

Happy Apple fashion
show picture page
page 10

Chinese New Year
at School No. 7
page 20

Lady Bucs' Edwards
scores 1,000 points
page 15

Belleville Times

Serving Belleville Since 1909

35¢

79th Year No. 14

An Orechio Publication

Thursday, March 10, 1988

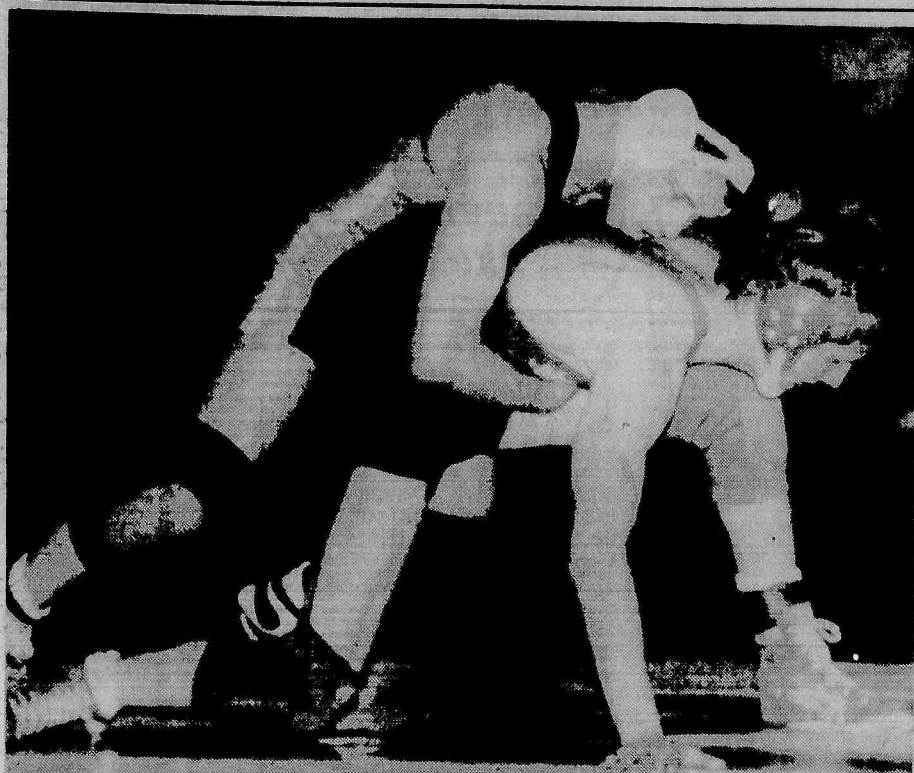

KING OF THE MAT — Mondo Nardone, wrestling at 130 pounds, gets on top of Montclair's Dan Hinds. Nardone was one of three matmen to take regional championships. More on page 15.

(Photos by Michele Suchomel)

Siciliano, J. Fletcher Creamer payments passed by Commissioners

By Pat Brightman

Resolutions authorizing payment to J. Fletcher Creamer & Son and Neil Siciliano were passed by the Belleville Board of Commissioners at its meeting Tuesday night held in the high school auditorium.

Both payments dealt with Essex County Community Development grants for cleaning and relining watermain on Valley Street and Stephens Street. Fletcher Creamer & Son received \$95,054.50 for repairs while Siciliano was paid \$8,120 for professional services, mainly overseeing the work.

In a relatively smooth and quick meeting, the commissioners also approved a resolution designating a Municipal Supplemental Fire Services Program Coordinator, and to erect signs and install pavement markings on streets at the railroad

crossings of the Conrail Railroad.

Two notices were announced during the meeting, one regarding the Board of Education election April 5 and on about flood control. The voting hours for the 5th were set between 2 p.m. and 9 p.m. and sample ballots will not be mailed for this election.

The United States Army Corps of Engineers Report on the flood protection feasibility for the main stem of the Passaic River recommended the construction of a flood control project and will be available for reviewing at various sites within the area.

A third notice announced a proposed increase in intrastate and interstate bus fares will be the topic of a public hearing that will be held Thursday, March 17 at 8:00 p.m. in the New Jersey Transit Headquarters, located on the corner of

Market Street and McCarter Highway, Newark.

The commissioners listened to few comments by the public. One resident complained about the condition of the tennis courts at the high school, saying playing tennis on the high school courts was more dangerous than playing football.

Two residents addressed Commissioner of Public Works Angelo Risoli regarding the street sweeper. The first told Risoli that he saw the sweeper run over a large branch and instead of getting out of the sweeper and removing the branch, jolted the vehicle forward and in reverse in hopes of jarring the branch loose. The second concerned the sweeper vacuuming up large rocks that would cause damage to the machine. Risoli replied by saying he has had men sweep the large rocks from the sweeper's trail.

Board of Ed election

D'Andrea feels more communication needed

By Pat Brightman

Nikki Ann D'Andrea, who has been actively involved in Belleville schools for years, feels there is a lack of communication between the Board of Education and the schools and students.

A lifelong resident who attended School No. 4 and Belleville High School, D'Andrea has been involved with the Home and School of School 4 for the past four years, the last three as president.

"There has to be more communication throughout the school system," said D'Andrea. "It has to filter down from the Board of Education, to the administration and faculty, down to the children."

"They're too far apart, I'd like to see the board, schools and parents closer together," she continued. "Maybe a committee should be formed where one or two board members get together with parents and children and discuss things."

D'Andrea said the board listens to the public but it takes too long to act on the comments and suggestions.

Her involvement with the Home and School has helped prepare her

for a position on the board, as she has had to deal with school situations. The main purpose of the Home and School is to have fundraisers so they can purchase equipment for the children the board has not been able to supply, she said. They also have to help in the maintenance of the building and grounds.

"The building and grounds have come a long way since we had committees look into it," commented D'Andrea.

"We also hear the complaints of the parents and take care of any problems within the building itself."

A problem she sees with the Home and School is a problem with the school structure in the entire district, parent participation. There is an 18 member executive committee within the approximately 200 member Home and School.

"There has to be more involvement in both the Home and Schools and in the Board of Education," she said.

The lone woman candidate would like to see the return of a summer school program. She said the program was discontinued a

few years ago in a cost-cutting move, but feels it should be returned, especially in light of the fact that 80 seniors from last year's class did not graduate on time.

"We have no summer school so children have to go out of town and pay money for classes," said D'Andrea. "We could cut administrative costs so we could afford summer school."

The mother of two girls, Gianna, 8, and Alexis, 5, believes the fact she has gone through the town school system and having her oldest daughter in the system is a benefit.

"When you have two daughters it hits home," she said about Board decisions. "I would make decisions for the whole district, not just for their schools, but it would still affect them."

The 28 year-old keeps busy with the Home and School, her job with the Department of Public Affairs, where she has worked for 11 years, running her business, Dance Depot, and as a C.C.D. teacher for St. Anthony's. Even with these outside interests, she feels she can devote the necessary time to the Board.

\$20.7 million budget is proposed by Board of Ed

By Pat Brightman

A \$20.7 million proposed budget, \$1.6 million above last year's, was passed 5-2 by the Belleville Board of Education at its meeting Monday night.

Board members Frank Caputo and Patricia Pisano cast the only negative votes on the proposal, which would increase taxes by 53.1 points.

Of the \$20,700,773.50, \$14,076,911 is expected to be collected through local taxes. The remaining \$6,633,862.50 will come from federal and state aid, tuition, and miscellaneous accounts.

Daniel Borgo, budget committee chairman, and Superintendent of Schools Michael Nardiello, asked the members of the audience to approve the budget on April 5.

"I'm feeling the tax increase just like everybody else," said Borgo, "and we could cut corners by dropping a teacher or two or eliminating something else but it will only hurt us and our children."

"The problem is not with the board but with the state and federal governments," he continued. "Our costs keep rising while our aid keeps dropping."

Nardiello said there has been a \$1.8 million drop in school aid, creating an increase of 39 tax points, within the last two years. State aid will drop \$619,731.50, from \$6,590,093.50 for 1987-88, to \$5,970,362.50 for 1988-89, while federal aid will increase \$167,000, from \$390,000 to \$557,000.

"Belleville is right on the average," said Nardiello about the budget compared to other towns. "Our test scores are up, our curriculum is improving. We must afford our children the opportunity that students in other districts have."

Bloomfield's school budget is proposed at \$28,379,647, an increase of \$1,402,957 over last year and a tax increase of 41 points and Nutley has a proposed \$19,521,968 budget, up from \$18,480,000, creating a tax increase of 24 points.

Pisano disagrees

Pisano found difficulty with portions of the budget, particularly salaries. She questioned the pay increases of the teachers, saying the raises were above the 9 percent increase agreed upon between the

teachers and the board.

Board President Phil Linfante and Ernest Zoppi, a member of the budget committee, explained that comparing the salaries for next year with salaries from last year's budget was inaccurate because a contract agreement had not been reached at that time. In order to come to the correct teachers' salaries for next year 18 percent would have to be added to the salaries listed in last year's budget, according to the two.

She also questioned allotting \$195,000 for heat, noting only \$80,000 has been spent this year. Pisano reasoned since winter is almost over, the heating expense will be under \$195,000.

"The average over the last few years has been between \$140,000 and \$150,000," replied Linfante. "We've had costs over \$200,000 three and four years ago. Just because we've had a mild winter this year doesn't mean we're allocating too much."

Nardiello said any money left over is transferred to a surplus fund, which has been used to make repairs on the Middle School.

Citizen response

All of the citizens who spoke to the board felt the budget was too expensive, and most felt it was due

to salaries and administrative costs.

"This is a salary budget not an education budget," said Ann Brave.

"There was a tax levy of \$9 million three years ago and it's risen to over \$14 million, I'm afraid of what it will be three years from now," said Mario Drozd.

Linfante explained part of the reason for the tax levy increase is due to the decreasing federal and state aid.

Borgo said 90 percent of the budget is fixed and unalterable, with the remaining money being spent on supplies, textbooks, and maintenance.

Administration has a proposed increase of \$37,300, from \$785,700 to \$823,000. Administration includes administrative salaries, contracted services, and other expenses, including administrative supplies, equipment and travel.

The biggest proposed increase, \$1,475,805, is in instruction, which contains salaries for principals, teachers, secretaries and teacher aides, textbooks, library materials, and other teaching supplies. The proposal is for \$12,915,581, compared to last year's \$11,439,776.

A slight increase is proposed for

(continued on page 7)

Seek 5-year phase in of court cost relief

By Tom Sullivan

Members of both houses of the legislature are presently working towards a compromise bill that will create a five-year phase-in of a plan for the state to take over the financial burden of the court system, with almost \$31 million in up-front funding worked in to assure some immediate tax relief to strapped counties.

The negotiating began Monday as the Assembly discussed Senate bill 1620, introduced by Senator Carmen Orechio, D-30th Dist., and passed in the Senate 39-1 last Thursday. It differed only slightly to a measure already put before the Assembly by Speaker Charles Hardwick, R-Union.

Orechio's bill noted that court costs for the state's 21 counties was \$127 million for 1987 and projected that figure would rise to \$196 million by 1992.

"The state takeover of county court costs is a major step in delivering real relief to the homeowners of New Jersey, who are burdened with growing property taxes," said Orechio after senate passage of the bill. "The state already regulates the operation of these courts, so this is a logical first step towards reform of a thoroughly inequitable system."

Orechio's bill requires that the state assume 25-percent of court costs in 1989, 50-percent in 1990, 75-percent in 1991 and 100-percent in 1992, and mandates tax cuts on the county level. Hardwick's measure used the five-year phase-in.

Even stronger

"Under the proposed compromise," Orechio said this week, "even stronger language has been produced than existed before in either mine or the Assembly version. Savings of property tax are specifically mandated in the compromise version."

"The bond of any agreement will be the goal of achieving the property tax relief that is so desperately needed, and now we must continue to work together for final draft, then legislative approval, and proceed to our ultimate goal of getting the measure signed in to law by Governor Kean."

After the Orechio bill passed the senate, Michael Cole, chief counsel

to Kean, said it would be vetoed unless the legislature identifies the funding source. Orechio said "It will come from the state's \$1.1 billion surplus, or any other fund the administration wants to use without the need for increasing taxes."

Orechio also said he believes that the changeover to state funding will result in a more efficient court system. We should be assured a better delivery of justice by eliminating the present disparity in caseloads from one county to another," he said.

He pointed out that Essex County spends \$20 million a year on its court system while Salem County budgets only \$750,000, adding that by 1992, the bill for running Essex County's court system would be around \$30 million.

"Arbitrary and unfair."

"There is no reason why the suburban communities in certain counties should bear the cost of large court systems while similar communities escape their fair share," the senator said. "The present cost distribution is definitely arbitrary and unfair."

Except for locally elected officials such as sheriffs, county clerks and surrogates, the court employees would come under the full administrative jurisdiction of the state court system. Senator Orechio noted that this improved organizational realignment would lead to improved manpower and cost efficiencies.

He added that the recent endorsement by the State and Local Expenditure Planning Commission (SLERP) of the state takeover gives additional "credibility and impetus" to the plan.

As a result of the voter approved constitutional amendments in 1978 and 1983, the county courts were placed under state jurisdiction.



Nikki Ann D'Andrea

Annual blue and gold dinner

Cub Scout Pack 350's Annual Blue & Gold Dinner was celebrated at Fewsmith Memorial Presbyterian Church's Social Hall, for the 48th year in a row, on Saturday evening, Feb. 27. Scout officials, scouts, their families, and honored guests filled the hall on this night, considered to be the highlight event of the year.

The menu was varied, with each den planning their own dinner, and each scout's family contributing part of the meal that was served.

The evening had more in store for the more than 200 people in attendance. In addition to giving the invocation before dinner, Reverend Alfred W. Stone, Jr., Pastor of Fewsmith Church, shared his thoughts about the very special relationship between the Fewsmith Church and Cub Scout Pack 350. Other honored guests who spoke a few words were Jack Dante, Dis-

trict Executive; Kevin P. Slattery, District Chairman; Thomas S. Balsamo, District Commissioner and Cubmaster; Harold Ross, the first Cubmaster of Pack 350; Robert Fowler, Scoutmaster; David Hill, Sr., former Scoutmaster; David Haight, Jr., Institutional Representative, and Bob and Diana Bochantin. Various awards were given to well-deserving recipients.

Following dinner the crowd was entertained by the magic of David "The Magnificent" Hinchey. As well as being Assistant Cubmaster of Pack 350, he is an accomplished magician, who donated his services to entertain the crowd on this special occasion.

The next act was "The Barber Shop Quartet Plus Three," who sang many old favorites such as "Five Foot Two, Eyes of Blue." They ended their selections with a sing-a-long of "Babyface,"



MATH WIZARDS — Seventh and eight grade students from Belleville Junior High School took sixth place in the regional MathCounts competition recently held at NJIT. The event was part of a national program to encourage early interest in mathematics. Participants were: Front row - Mark Veneziano, Jihyun Le, Thessa Dala Merced, and coach Mavina Kohn. Back row - Mike Trupia, James Kiernan, and coach Jeff Brew.

Middle School math club is sixth in competition

On Feb. 27 the Belleville Middle School Math Club, accompanied by their coach, Malvina Kohn, and the district supervisor, Michael Lemongello, traveled to Newark to compete in the Regional Math-count Competition sponsored by the New Jersey Institute of Technology.

The Mathcount was a challenging experience since the competitors were the best performers in the preliminary New Jersey Math League Contest. The Belleville

team accepted the challenge, worked assiduously and completed the contest in an honorable way, placing sixth in an eleven team competition. This commendable performance was rewarded with a trophy which is on display in the Middle School.

The contestants were: Jeff Brew, Theresa Dela Merced, Lee Jihyun, James Kiernan, Mike Trupia and Mark Veneziano, who finished 12th out of 60 students in the individual competition.

Pafainni joins police force in East Orange

Frank Pafainni, a 22-year old from Belleville, has been patrolling the streets of East Orange for almost two months.

Walking the streets has always been a dream of Pafainni's for as long as he can remember and that dream became a reality December 22, only one day after graduating from the police academy.

"I've always wanted to be a police officer, to help people," said Pafainni. "Just like they say, 'To Protect and To Serve.'"

His goal to become an officer of the law began on August 20 when he entered the police academy down in Trenton. For the next 18 weeks he was put through a grueling regiment of drills, both physical and mental.

"There was a lot of book work," he said, "especially training on how to handle situations on the street, particularly domestic situations."

For those 18 weeks, Pafainni awoke at 4 a.m. to make sure he was ready for training at 5:30 a.m. Part

of the training was running an obstacle course and running up to 10 miles a day.

"We started at three miles and they would increase it a mile a day," he said. "Plus we had to shave our heads."

Before he attended the academy, Pafainni passed the Civil Service test, was put on a list, and then had testing, both physical and psychiatric, before being accepted for the academy.

He is on walking patrol, working on Central Avenue in East Orange. He is scheduled for an eight hour shift but, as he noted, East Orange is short of police officers so he has been working overtime.

Pafainni said most of his arrests have been for stolen cars and drugs, and while his parents admittedly worry about him on the night shift he said they are proud of him.

"Eventually I want to get on the Belleville police but East Orange had the first test so I joined."

It seems like only Yesterday

He has the facts!

By Gregg Friedmann
25 YEARS AGO

March 7, 1963...A recent study released by the Belleville High School Guidance Department indicated that some 43 per-cent of the 280 member class of 1962 were continuing their education. Office workers, trade, and industrial work claimed some 46 per-cent. Meanwhile, Driver Education for the students of BHS will cost \$13,990 of the budget. However, this was deemed worth the cost because it was not only cheaper than a driving school, but the students received six hours on the road, as well as some thirty hours in the classroom learning road courtesy, etc.

Thursday morning ground was broken to mark the first steps in construction of the new People's National Bank at Joralemon Street and Franklin Avenue, scheduled

for completion by September 1.

Angela Marcy, a former life-long resident of Belleville, and now a model for bathing suits, appeared as a contestant on T.V.'s "Play Your Hunch" program.

"He Has The Facts! The informed man or woman lives a richer, fuller life in his or her community when he or she knows the facts from reading their hometown newspaper, The Belleville Times. Subscribe to your home town newspaper." Good advice which holds true even today.

The Market Basket
Lettuce.....29 cents for 2 heads
Lemons.....29 cents for 6
Pies.....59 cents each
Home Handyman....49 cents per vol.
Frozen Dinners...89 cents for 3 pkgs.
BC-BD-BE Drinks...\$1 for 3 cans
Liver.....49 cents per lb.
French Toast.....39 cents for 2 pkgs.

PREDICT YOUR FUTURE!

FIRST DEWITT'S CDs ARE GUARANTEED AND INSURED! OPEN ONE TODAY AND PREDICT YOUR FUTURE!

At First DeWitt we make it easy for you to earn high-yield returns from your investments. We have a variety of CDs available...from 91 days to 10 years. Lock in the rate and the maturity date, and you can predict the return on your investment that very same day! No guesses, no uncertainties, no worries. In today's market, there's no safer or more secure place for your money.

Open a First DeWitt CD today and rest assured. It's guaranteed and insured by the Federal Government. And best of all, you'll know today how much more you'll have tomorrow.

For all current rates and additional information call:
1-800-533-0146

First DeWitt Savings

TERM	MINIMUM DEPOSIT	RATE	YIELD
91 DAY CD	1,000.00	6.55%	6.71%
6 MONTH CD	1,000.00	7.25%	7.38%
1 YEAR CD	1,000.00	7.45%	7.66%
3 YEAR CD	1,000.00	7.90%	8.19%
5 YEAR CD	1,000.00	8.25%	8.57%
10 YEAR CD	1,000.00	8.40%	8.73%

Mail Coupon to: First DeWitt Savings and Loan Association
1120 Bloomfield Ave., West Caldwell, N.J. 07006

Name _____

Social Security Number* _____

Joint Account Name (if applicable) _____

Address _____

City/State/Zip _____

Home Phone _____

Work Phone _____

Signature (1) _____

Signature (2) _____

Opening Deposit _____

Make Check or Money Order Payable to:
First DeWitt Savings and Loan Association for:

TERM ☐ 91 Day ☐ 1 Year ☐ 5 Year
☐ 6 Month ☐ 3 Year ☐ 10 Year

I authorize DeWitt Savings to open my Certificate of Deposit upon receipt of this coupon. I understand the rate offered upon receipt of this application is guaranteed for the term of deposit. I further understand that the terms of the agreement will be sent to me by return mail. I/we certify that the taxpayer identification number provided is true, correct and complete and I/we are not subject to backup withholding under the IRS code.

Rates subject to change without notice.
There will be a substantial interest penalty for withdrawals from time deposits prior to maturity.

CORPORATE HEADQUARTERS:

1120 BLOOMFIELD AVENUE
WEST CALDWELL
NEW JERSEY 07006
(201) 575-5800

TO REACH ANY OF OUR BRANCHES SIMPLY CALL 575-5800

BLOOMFIELD:

667 BLOOMFIELD AVE
20 WATSESSING AVE
60 BELLEVILLE AVE
1078 BROAD ST.

BELLEVILLE:

463 WASHINGTON AVE
BRICK:
1161 BURNT TAVERN RD.
2518 OLD HOOPER AVE
CEDAR GROVE:
532 POMPTON AVE

HOPATCONG:

110 SHARP AVE
MORRIS PLAINS
1990 ROUTE 10

WEST CALDWELL:
1120 BLOOMFIELD AVE

Your Shoe Repair Center

Whether your old shoes need a simple lift replacement...or new fashioned heels for a style update, our expert craftsmen are as concerned about quality in shoe repair as you are.

We also repair handbags and belts and specialize in custom dying.

Most work done while you wait...

Plaza Bootery

483 Franklin Avenue • Nutley, N.J.
667-8964

Major credit cards honored
Open Mon. & Fri. 8-9 • Tues., Wed., Thurs., 8-6
Sat. 9-5:30

Musical dream being pursued by resident

There are few who would argue that Belleville is not a musical town. Home to an acclaimed high school music program, several emerging popular music bands, a thriving music store, and schools of musical instruction, the township is also the birthplace of singing stars such as Connie Francis.

This year, another township resident is striving to make his mark in music.

Christopher Bifani, of Malone Avenue, has begun recording sessions at Power Play Records in Newark, a state-of-the-art 24 track recording studio. The results of his work there will appear on his forthcoming record album, "Guilty of Jerseyside."

Bifani, who served as editor of the Belleville Times for the past two years, is taking a leave of absence from his post. The extra time will allow him to co-produce the record in addition to songwriting, arranging, singing and playing electric guitar.

Chief Engineer and co-producer for the project is Power Play owner Greg Furgason, better known to Bellevillites for his Power Play music show which airs every Saturday night at 8 p.m. on OBC-TV, channel 36.

Playing bass guitar is Joseph Campagna, owner of the Bass-mint music store in Hackensack and widely regarded as one of Bergen's best bassists. Assisting on backing vocals is another well-known Bergenite, recording artist Bobby Blondda, Tom Gwynn, from Teaneck, of the performing band Ladykiller, is assisting with lead guitar.

"It's extremely difficult to make it in the music industry on your first release," said Bifani, "but one way to increase your chances is to utilize the best professionals possible. Fergason, Campagna, Blondda, and Gwynn are the cream of the crop."

Besides a "solid supporting cast," Bifani hopes his name recognition in the business will help get his record noticed. For the past three years he has been the "Jerseyside" columnist for The Music Paper of New York, a giant-sized rock n' roll magazine. He is also president and founder of The New Jersey Rock Alliance, a non-profit musicians' support organization. He said he will continue in both

capacities while working on the record.

But the 26-year old musician and writer knows there is a big difference between being well-known and well-received.

"My name may generate some initial interest, but if the songs aren't good it won't help me much," he said.

It's all rock n' roll

Bifani declined to "pigeon-hole" his music into one category, explaining various songs include elements of pop, new-wave, punk, and heavy metal.

"It's all rock n' roll," said Bifani, simply.

Themes for the songs, most of which were composed in his Belleville apartment, run the gamut from romance to socio-economic issues.

But what does he mean by the album title, "Guilty of Jerseyside?"

"That refers to the stigma that has been attached to New Jersey - and New Jersey artists - for years. Because we've been perceived as merely a suburban expanse in the shadow of New York. We've been overlooked for a very long time - we've been 'guilty of Jerseyside.'"

"But thanks to the Rock Alliance, success of stars like Whitney Houston, Bruce Springsteen, and Bon Jovi, and my column - which was the first Jersey music column in a New York publication - all that is changing. The media is beginning to do justice to all the good things in our state, and a wealth of musical talent is one of the good things," he said.

July release scheduled

July 4 is the scheduled release date for "Guilty of Jerseyside." The first single from the album, "My Ally," will also be released around the same time, said Bifani.

Following the release of the record, he is planning an array of summertime promotional activities, including concert performances, a video, and publicity appearance.

And if the end result isn't fame and fortune?

"I'd have no regrets. Life is filled with challenges and no one wins them all. I made a name for myself as a writer and that was a challenge. Win, lose, or draw, it's the challenges that make life worth living."



CHAMPIONS — New York Giants football star Kenny Hill is all smiles as he helps present Dominic Jeanetti of Belleville his J.D.S.L. World Series Championship Trophy as Commissioner Jim Dombrowski thanks Hill for stopping by to wish his good friend Dominic the best of luck. Jeanetti has been a member of the N.A. Fish for nine years. (Photo by Eve Oliveras)

Tvedt becomes Assistant V.P.

Michael J. Quigley, III, Chairman and Chief Executive Officer of First DeWitt Savings has announced the appointment of Henrik Tvedt, Jr. as Assistant Vice President of Operations. In this position, Tvedt will oversee Bank Operations at the Association's 11 branches throughout northern and central New Jersey. In addition, in his new post, Tvedt will act as First DeWitt's Data Processing Coordinator.

Prior to his appointment, Tvedt was First DeWitt's Assistant Vice

President, Mortgage Servicing Manager.

Tvedt is a graduate of Seton Hall University with a Bachelor of Arts Degree. He has completed several bank related courses sponsored by the U.S. Savings League.

Tvedt is an active member of many community organizations and holds several administrative posts. He was most recently chosen to serve on the Product Advisory Board of ISC Systems Corporation, Spokane, Washington.

Cause of fire unknown

The fire that destroyed a house on Belmont Avenue started in the living room when a chair caught fire, spreading flames throughout the first floor of the home, according to the fire report.

The cause of the fire is still being investigated by the Belleville Fire Department.

Rose Greco, 69, who was saved from the burning house by firefighter Robert Caruso, passed away this past Tuesday in Clara Maass Medical Center.

The fire department received a call at 1:22 a.m. last Tuesday and dispatched one truck, three engines and one rescue truck to 277 Belmont Ave., home of John and Rose Greco on the first floor and Kathy Gould on the second.

Engine No.4 pulled in front of the house, attached hose to a hydrant and shot water with 150 pounds of pressure for three hours, before finally extinguishing the flames.

The fire caused heavy damage to

the living room on the first floor and smoke and heat damage to the kitchen and hallway. Total damage was estimated at \$45,000, \$40,000 for the house and \$5,000 for furniture and other items.

Caruso entered the house through the rear with protective gear, and found Mrs. Greco and dragged her out of the house and into the rear yard. She suffered third degree burns to her face and second degree burns on her shoulders, and smoke inhalation. John Greco suffered first degree burns on his forehead and smoke inhalation.

It was not revealed whether the injuries suffered by Mrs. Greco from the fire were the sole cause of death.

Caruso has been recommended to Mayor Michael Pizzi, Commissioner of Public Safety, by Deputy Chief Gabe Santuoso for an accommodation.

New Horizons honors Belleville resident

Some people may think receiving a trophy and certificate of achievement for courage and participation, and modeling self-designed clothes makes for a fairly busy life.

For Catherine-Gill-Joyner, of Cortlandt Street, she accomplished all of this in one evening, and in the process helped in the research for the deaf and hearing impaired, and AIDS research for adolescents and infants.

Joyner was one of seven models who participated in a benefit fashion show sponsored by New Horizons, held in the YWCA in Montclair last week.

"We started with 15 models but by the time we finished we only had seven," said Joyner.

It was not just a fashion show, it was tied in with black history month, as the show began with Joyner wearing an outfit from 1910, commemorating Mary Eliza Mahoney, who was the first black to vote, in Boston in 1921, and the first black graduate of a nursing school.

"I got a pattern from that time period and gave it to Catherine," said Cilque Brown, director of New Horizons, "and she put in her own interpretation of how it should look and made a dress."

The show continued through time, including the Harlem Renaissance of the 1920's, and even had futuristic designs of clothing for the year 2000.

"Everything I modeled I made myself, except the bathing suits," said Joyner, manager of a Buster Brown shoe store in Jersey City.

"It was something interesting to do," she said about the modeling. "My mother sent me to modeling school when I was younger, but I never modeled to the extent I did for this."

The 50 people in the crowd, who paid \$10 a ticket, heard a variety of speakers, including Harold Sims, who was an advisor to Martin Luther King, Jr. and is a good friend of Colletta Scott King. Sims, who believes in non-violent change, spoke to the people about the problems still existing that prevent segregation.

"We wanted to do something for black history month," said Brown, "even though we don't believe black history should be taught during only one month. I just completed a film addressing that issue, urging teachers and administrators not to squeeze all of black history into one month, but to cover it at appropriate times."

the

ASSEMBLY POINT

Open 7 days
450-4801

258 Mill Street
Belleville

"A Den of Obstreperous Merriment"

DRESS UP FOR
ST. PATRICK'S DAY
Thursday, March 17th
ALL DAY CELEBRATION
Corned Beef, Cabbage,
Boiled Potato
\$2.50

POOL TABLE
DART BOARD

ASSEMBLY POINT

Speakers for cosmetology class

Belleville High School's cosmetology class is constantly updating its program with guest speakers who demonstrate the newest products and techniques.

Purusha, an educator for Image Products, restyled several students' hair by using innovative styling methods and newest product-line. The educator also taught the classes how to use different reconditioning products to treat damaged hair.

NOW OPEN

COMPACT DISC DEN

A discount CD store and much more...

**90% of our 1000's of titles
priced at \$12.99 and less**

Join our frequent purchase program (no charge)

842 Kearny Ave. Kearny 997-9638
(1 block from Belleville Tpke - next to Lincoln Theatre)
Hours: Mon.-Sat. 11 a.m.-8 p.m.

ARLINGTON JEWELERS

SPECIAL SALES ITEMS *

*All items are 14K Gold — Quantities Limited. Prices subject to change due to fluctuating gold market. Not responsible for typographical errors. Layaways Available

SPECIAL SALE ITEMS	REG.	NOW
Save 30% On Every Bulova, Pulsar & Caravel Watch In Stock		
Save 40% On Every Ladies' 14K Gold & Diamond Watch In Stock		
7" Solid Rope Bracelet	45.00	28.00
16" Solid Rope Necklace	88.00	52.99
18" Solid Rope Necklace	99.00	59.99
20" Solid Rope Necklace	106.00	63.99
Diamond Heart Initial Pendant	65.00	40.00
Ladies' Diamond Initial Bracelet	120.00	60.00
14K Gold & Diamond Medium Christ Head	109.00	65.00
14K Gold & Diamond Large Christ Head	140.00	84.00
Diamond Stud Earrings 1/4 Ct. T.W.	325.00	199.00
Diamond Stud Earrings 1/3 Ct. T.W.	430.00	275.00
Diamond Stud Earrings 1/2 Ct. T.W.	900.00	450.00
Diamond Studs, Pendants, Engagement Rings In All Sizes At Great Savings		
Custom Made Name Necklace (Chain Inc.)	150.00	80.00
Diamond Name Necklace With Chain (Handmade)	825.00	475.00
Diamond Name Bracelet With Double Solid Rope	925.00	550.00
Ladies Diamond Initial Rings	99 to 400	50 to 200.00
Mothers Ring	150.00	99.00
Girl's Birthstone Ring	49.00	25.00
Mini Crucifix Ring	43.00	25.00
Ladies Crucifix Ring	65.00	40.00
Gents' Crucifix Ring	80.00	50.00
Small Diamond Cut Initial Ring	38.00	25.00
Large Ladies' Initial Ring	126.00	75.00

261 Franklin Ave. • Nutley • 661-1558

Mon & Wed 10-6 Thurs & Fri 10-8 Sat 10-5
Closed Tuesday

NOW OPEN

Brookside Garden Center

GRAND OPENING SPECIALS

Granular Lime, 50 lb. bag	\$1.65
Shredded Cedar Mulch, 3 cubic feet	\$3.39
Peat Moss, 4 cubic feet	\$6.50
Top Soil, 40 lb. bag	\$1.69

*FREE Pound of Grass Seed
with any purchase over \$10.00
(offer expires 3-20-88)

Come visit us and see our
selection of merchandise featuring:

- ★ True Temper Tools
- ★ Scott's Garden Products
(Rebates available)
- ★ Complete Line of Garden Supplies

- ★ Complete Line of Nursery Stock
Annuals & Perennials
- ★ Silk Flowers, Indoor Plants & Wreaths
- ★ Holiday Novelties

— Watch For Our Upcoming Easter Specials —

— Manager: Martin O'Boyle —

551 Broad St. • Bloomfield • 748-0655

OUR OPINION

What happens now?

The proposed school budget for 1988-89 passed by the Board of Education at its meeting Monday night has a proposed increase of approximately \$1.6 million, from \$19,045,134.50 to \$20,700,773.50. If passed on April 5, it would mean a tax point increase of 53.1 points. Coupled with the tax increase due to garbage and another increase, possibly, so an improved, respectable police headquarters can be constructed, the taxes for Belleville will skyrocket.

Because of these factors, it appears the school budget has little, if any chance, of getting approved. Not a single citizen, when the floor was opened to the public, praised the budget. In fact many condemned it before the meeting began, glancing over copies that were available as citizens walked into the high school auditorium. But the board knew this going in, or so it seemed, as Budget Committee Chairman Daniel Borgo told the audience he was feeling the tax pinch just as much as every other resident of town and when Barbara Cicalese chuckled and said she knows it will be rejected after a member of the audience told the board he felt the public would turn thumbs down on the proposal.

Even with this feeling, the board approved it by a 5-2 verdict, with Frank Caputo and Patricia Pisano laying their vetos on it. The true colors of the board will come after April 5, if the proposed budget is rejected. What will they cut? Some members of the audience felt administrative costs were too high, that not enough of the \$20.7 million was being spent on the children. A few citizens even said the total is not all that terrible, it's where the money is going that is the crime.

Will the board cut administrative costs after they know officially that the public will not stand for this budget? Or will the children be deprived of more activities, and better learning conditions? It should prove very interesting to see what the board does, if the public does what seems to be the inevitable, reject the budget.

They just said NO!

When voters across the state made it clear last fall that they wanted no part of a major league baseball stadium in the Lyndhurst meadows, we editorialized here that the rejection was their way of saying they want to see an end to further large scale development.

Our headline then was the same as today's.

As everyone knows who has occasion to drive on Route 3 or associated roads in either direction when there are events in arena or stadium, traffic has reached the point of no return. Until substantial and efficient mass transit has been added to the mix, it is sheer folly to add any more places of mass gathering, or even mass employment.

As anyone who has to travel to and from work or school anywhere in the state also knows full well, New Jersey's status as the nation's most densely populated state is very easy to grasp: we have to inch our way, bumper to bumper, most places we want to go.

You cannot live in urban New Jersey and be unaware that our comfortable way of life is being zapped at an accelerating pace.

All of which was borne out in last week's published findings of a special poll by Rutgers University's Eagleton Institute of Politics. According to poll director Cliff Zukin, the results indicate:

● Fifty-three-percent of the state's residents say too much development has occurred in New Jersey in recent years.

● Sixty-percent say that traffic congestion has become quickly and noticeably worse where they live.

● Fully 50-percent of the state's population wants to see a brake put on further growth.

● If growth is unchecked, respondents said, they feel New Jersey will cease to be as desirable a place to live as it has traditionally been or is now.

● The overwhelming majority of respondents made it clear that they do not favor further economic growth at the expense of the environment.

● Asked to choose between strict air pollution controls and easing such laws to create more jobs, 69-percent of the respondents said protect the air. That was dramatically up from the findings of a similar survey in 1977, when only 46-percent held that view.

● The impact on the individual of mounting traffic congestion is determined to be the influencing factor. Forty-percent of those responding said that they had changed their driving habits in order to avoid traffic problems.

"That figure is viewed as staggering in the polling business," said Zukin. "We rarely ever find 40-percent of the public has changed behavior for any purpose."

So, what does this all tell us?

That members of the public see the merit of a rigorous state master plan, with reins drawn tight on the developers, even if members of the legislature don't -- or choose not to.

Just in our immediate area, we have all seen the sorry results of turning developers loose. Route 3 eastbound becomes a parking lot every morning between Route 17 and Meadowlands Parkway as an incredible flow of traffic feeds glacially off the highway.

In the evening, Route 3 westbound is bumper to bumper from Giants Stadium to beyond the Route 23 intersection. Route 80 westbound during those hours can hardly be described as a freeway, and it is heavy going on the suburban sectors of the Garden State Parkway.

YOUR OPINION

Fornarotto's Town Hall decision

To the editor:

Before I made my decision to vote against spending over \$5,000,000.00 for a new addition to our Town Hall for a new police facility, I made an extensive survey of where the enormous cost would come from.

After meeting with builders in our area who built police, fire facilities, office buildings, schools and additions to old buildings, I found out that construction for about 15,000 to 20,000 feet should only cost about \$100.00 per square feet at a total cost of between \$1,500,000 to \$2,000,000.

With the money crisis we have in Belleville this year, I feel the taxpayers only can afford at this time renovation of our present building and putting on an addition to east side of the building for new facilities for the police. The old building can be renovated for extra space for the use of our Town Clerk, the Finance Department and the Tax Assessor Department.

If we moved to another building we would have to renovate that building plus our old building would cost double.

With the coming increases of our garbage cost, county taxes, school taxes, I don't believe we can afford a new building at the cost of over \$5,000,000.00 to the homeowner with over 120 tax points with no revenues coming into our township treasury.

I believe when your home needs larger living space for your

children, you do not knock down your house and build a new home with larger rooms - you make additions and modernize at today's prices.

We must bring into our treasury new revenues by increasing fees of mercantile licenses where some businesses are paying no fees or very little. Some of these fees have not been increased in 40 years.

The homeowner cannot always pick up the brunt of tax increases. We should look into other areas where businesses are not paying their share.

Joseph Fornarotto
Commissioner

Dirtier than Harlem?

To the Editor:

While engaged in photographing some unsightly sights along Washington Avenue, I was approached by a well known property owner, who owns four stores on Washington Avenue near Belleville Avenue, who lives in New York.

Gesticulating towards the curbs of Washington Avenue, he uttered this incredible quote:

"Harlem in New York — more cleaner than Washington Avenue."

I submit this to the Times as "The Quote of the Week!"
Michael Giordano
Valley Street

Saint Patrick's Day

To the Editor:

There is something inherent in the Saint Patrick's Day celebration, not found in our other great ethnic extravaganzas.

It is that Irish light-heartedness so beautifully expressed in the songs and folklore of ol' Ireland.

I'll wager — on Saint Patty's Day '88 — magical little leprechauns, with a bit of help from those who have kissed the Blarney Stone, will once again transform all non-Irish into "Irish for a day."

Chet Dobkowski



Highland Beach, FLA. — A math teacher promised a student better grades in exchange for homosexual acts in 1985. A science teacher turned a school girl's crush into a chance for fondling and kissing after class in 1986. These sexual advances have been charged to two teachers in the Palm Beach County system. Elected school officials state, "These incidents should cause no alarm."

But 6,000 teachers in Palm Beach County are alarmed. They think many teacher-student relationships might suffer for the two times teachers have traded trust for lust — and for the many accounts of improper behavior of child-care workers toward their charges. Where their innocent gesture of affection might be misread as a sexual advancement, the county teachers' union is telling its members to keep their hands to themselves. Their newsletter advises teachers, "No matter what your philosophical views are in this respect, the most well-intended gestures by you can be taken out of context — protect yourselves." A local psychologist suggests that if kids are deprived of touching, they develop a most awkward psychological view of their own body.

ALAS, without water, there is no life. It is a very precious commodity, and the cheapest product to buy — at least for Nutley, N.J. Compare Nutley with the water crisis in Delray Beach, Florida. Its drinking water source has been contaminated, and the city is obliged to buy water from neighboring Boca Raton and Boynton Beach.

Boca Raton is planning to charge Delray Beach the water consumer rate that the city charges its own customers, \$530,000 per million gallons. By comparison, Nutley is paying \$664 per million gallons, less \$440 mortgage payment, producing an actual cost basis of \$224 per million gallon.

SOME landlords will not rent to families with children or families with pets. There should be a law against this discrimination. A pet can be appreciated at any age — especially so for seniors who live alone. The company of a pet dog, in many cases, is more cherished than the company of a human. Through our own experience, we know and value the love of a pet dog. I wouldn't trade the love of our one year schnauzer for many human beings that I know. And I'm sure most other dog lovers have a similar experience.

HOW many of you out there remember the Depression days when we picked

dandelions at the old Yanticaw Country Club (now IT&T, Nutley) and brought them home for the evening salad, mixed in with our garden tomatoes. Those were the days that tried men's souls and gave birth to newly discovered depths of character. In many ways, the Depression developed the man and woman in the young. For those of us that saw the Depression claim our youthful years, there are memories that bring sunshine into the heart and smiles to the face. I don't remember a single phony from those days. Everybody I knew talked straight from the shoulder. No fake smiles and no artificial embraces.

ABORTION is murder — and so is the illicit drug traffic. Drugs kill just as sure as abortions. The greatest menace facing today's youth is drug addiction. And it's incredible that New York City is distributing to drug addicts, free syringes for drug injection, hoping clean needles will not spread Aids. If this idea doesn't give government's blessings to the use of drugs, I don't know what other message a person can read into this government sponsored activity.

I HAVE a lot of respect for David Brinkley. But recently, this outstanding commentator made this observation of our presidential candidates, "At times, it seems they aren't running for president, they're running for water commissioner!" Well, what the hell is wrong with running for water commissioner, David? Water commissioners serve a very useful purpose in our society. They administer over the water needs of our population — and without water, not only would we have no candidates running for president, but we would have no people available to turn on their television sets on Sunday to listen to David Brinkley.

The federal government tells us that the illicit drug industry is meeting a \$100 billion demand. I can't imagine how much cocaine and marijuana \$100 billion will buy, but it represents a large enough amount of traffic that, if there was a strong enough government will to stop the traffic — and resources dedicated to adequately cope with the problem — we could win the war against drugs which has yet to be made by the federal government. And so — with limited resources, our local officials find themselves almost alone trying to deal with the impossible. Fortunate for us, in Essex County, the driving force leading the fight against drugs is Sheriff Tom D'Alessio — and for this effort, our voters should be eternally grateful

to a public servant who has dedicated all of the resources at his command to prioritize the fight against drugs.

THE bad news is now public — the cost to mail a letter is going up — the cost of mailing newspapers is going up — and both of these events simply mean the cost of business is going up. Adding to these higher costs recently, news print manufacturers are raising prices 7½ percent. To read the financial pages of our daily newspaper, one would think we are heading into a depression. You can't tell it by these increases.

RELIGIOUS broadcasters recently met in Washington with one goal in mind — cleaning up their tarnished act. They've adopted a new theme for this year — Accountability to God and Man — 45 years of Service and Integrity.

Believe it or not, they have yet to decide if broadcasters should open financial records to the public and detail salaries and other perks. The Jimmy Swaggart disaster, coming on top of the Jim and Tammy Bakker fiasco, is having a telling effect upon the contributions mailed to television ministers. Perhaps, television ministries have a place in our society. We prefer contributing to our local religious leaders who could put our money to better use than the television ministry salesmen.

My recent commutes between Nutley and Highland Beach, Florida included sharing a few minutes with N.Y. Giant quarterback, Phil Simms, and his wife, Diane — with Phil Simms informing me that he recently spent an enjoyable day with my brother, Carmen. Another eventful EAL trip included my friend, U.S. Senator Frank Lautenberg. Because of a reported mechanical problem affecting our Eastern Airlines A300 jet, we were prepared to spend five hours at Newark Airport, waiting for the arrival of a replacement part from Miami. Much to our good fortune, the pilot was able to do a Rube Goldberg job, and within a half hour, we reboarded the plane, ending up with two First Class seats — contrasting with our first seat assignments — I drew a Coach seat — and Frank Lautenberg was standby. These unusual unforeseen occasions do happen — and sometimes, the commute involves added pleasure.

THE Nutley Jaycees are to be commended for their efforts in aiding youngsters interested in careers in recreation through their establishment of a scholarship memorializing the late Parks and Recreation Director, Tom Hanlon. The group is sponsoring a beef-steak dinner on March 24th at 7:30 p.m. at the Parks and Recreation Building. For reservations at \$20 per, call 667-8503 or 667-7315. I urge all of you to honor the memory of Tom Hanlon by participating.

THOUGHT FOR TODAY: Injury puts you below your enemy. Revenging one, makes you even with him. Forgiving him, sets you above him.

Belleville Times

Serving Belleville Since 1909 (USPS 049-220)

Publisher: Frank A. Orechio
Vice President: Tom Sullivan
Assistant to the Publisher:
Jaye H. Tarantino

Published Every Thursday
At 155A Washington Ave.
Belleville, N.J. 07109

Second-Class Postage Paid
At Newark, N.J.

Postmaster: Send address
changes to The Belleville Times,
155A Washington Ave., Belleville, N.J. 07109

Editor: Pat Brightman
Social Editor: Helen Maguire
Sports Editor: Michael Lamberti
Advertising Mgr: Lillyana Montanez

All departments call:
759-3200

Annual Subscription \$14.00
Senior Citizens \$7.00

BOOKMARKS

Shipmodels on display

The craftsmanship of Dominick Bonfonte is on display at the Belleville Public Library for the month of March. Bonfonte makes cruise ships, incredible models of luxury liners he has neither seen close-up nor traveled on. Instead, he works from photographs and manages to construct pure examples of folk art.

Speaking of ship model kits "as both too perfect and plastic and too simple to construct," Bonfonte takes a very different artistic road. He starts with a photograph or two, decides on the length of his model version of the ship and proceeds to make a working drawing of the model. For the ship's hull, he puts balsa wood planks into building water, then bends them to subtle curves. He mimics smokestacks by modeling the soft wood to shape and makes lifeboats from scraps of soft drink cans. He adds tiny people, purchased by mail order, to the decks of his ships. Sometimes reclining, sitting or standing, these plastic travelers are glued under umbrellas, around pools, or dressed for a wedding, saying their marriage vows on the top deck.

His work as a laborer, handling steel and iron, installing fire escapes and railings, made Bonfonte a strong man whose physique and spirit make him seem decades younger than his age — 83. Born in Italy, and a Belleville resident for 70 years, he did not make his first ship model until 1979.

He saw the S.S. Michelangelo in a tabloid newspaper photograph, spanning 17 inches across both pages. "I say the boat and I had to build it," Bonfonte said, recalling his quick calculation: "Double every measurement and the model boat will be about three feet long."

Since that first example, which now resides in his son's home, Bonfonte has made nine more luxury liners in a loving and inventive style, relying on tweezers to manipulate small parts

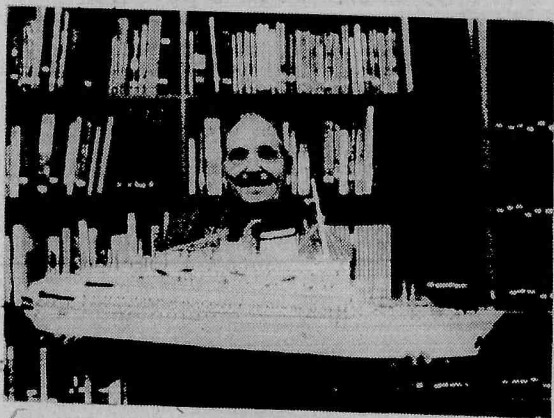

SHIPMAKER — Dominick Bonfonte holds one of his incredible models of luxury liners that are on display during the month of March at the Belleville Public Library.

Bellevillites make honors

Four Belleville residents made honors at their respective colleges last semester.

Anthony LaVista, majoring in political science under the pre-law program, was named to the dean's list at Seton Hall University for his 3.6 grade point average.

Elizabeth J. Vogel, received honors from Fairleigh Dickinson University's Saturday College for the fall of 1987, while Robert W. Hutchinson received honors from Dickinson's Edward Williams College.

Lorajean Hesse, a student in the Advanced One-Year Program, received honors from the Katherine Gibbs School in Montclair.

An Orechio Publication

that his big hands, wracked with rheumatism, cannot move well.

Bonfonte's models are a tribute to his clear self-challenge: He wants to possess good copies, in miniature, of the big luxury liners that he will probably never experience as a traveler.

The display of these extraordinary ships can be enjoyed during regular library hours, Monday, Tuesday and Thursday 9 a.m. to 9 p.m., Wednesday, Friday and Saturday 9 a.m. to 5 p.m., until March 31.



PREPARING — Gil Lopez-Espina, president of the Tri-County Camera Club, getting ready for the Tri-County exhibit at the library. The opening reception is March 10.

Tri-County Camera Club

An exhibition of the Tri-County Camera Club is currently on display at the Belleville Public Library, 221 Washington Avenue, during the month of March. The show consists of black and white and color prints, with an array of styles and subject matter, including sceneries, people, wildlife, patterns, and abstract. Opening reception will be held March 10 from 7 to 9 p.m. at the Library and the public is invited to attend.

The Tri-County Camera Club consists of beginning as well as internationally recognized photographers, who meet the first Tuesday of every month from September to May at the Nutley Historical Museum, 65 Church Street. Meetings begin at 8 p.m. and new members are always welcome.

Mineralogist at Library

Well-known mineralogist Irving Folk of Belleville will show gemstones and answer questions concerning lapidary and mineralogy in a program March 15 at 10:30 a.m. at the Library. The same program will be held March 16 at 10:30 a.m. at the Shafter Branch Library.

His famous 6-foot gemstone exhibit has been seen by over 100,000 people. It illustrates gemstones before and after being cut and polished.

Folk will show some of his new experimentation in process.

Thursday, March 10, 1988

Belleville Times—5

such as the nice man's indestructible ring, made from a worn-out sparkplug insulator, the "Folkstone" process, and the "Bow Bola."

The public is invited to attend these two morning programs.

Friends' program

Upcoming Friends of the Belleville Public Library programs include an Irish Heritage program by Brian Dowd on Thursday, March 17 at 7:30 p.m. The Friends will also sponsor the Bel Canto Singers on March 31 at 7:30 p.m. \$1 admission will be charged at the door for each program.

The Friends sponsor cultural events, field trips and donate money for the support of the Library. If you wish to pay your Friends' dues for 1987-88, make check payable to the Belleville Public Library, \$3 for individual membership, \$5 for family membership, and \$25 for organizations.

St. Patrick's Day SPECIALS

For Pete's Sake
Thursday, March 17th
from 5 p.m.

Free Corned Beef and Cabbage
(While it lasts)

All Irish Whiskey Drinks...\$1.50
Music and many more surprises...
come and join us!

153 Belleville Avenue
Belleville 759-1516

MAR-DOM'S FRUIT BASKETS

Easter Holiday surprises including

Home-made Critchley's Chocolates, Thompson's Chocolates, Easter Baskets, Kiddie Baskets, Balloons, Stuffed Animals and other selected Gifts and Novelties.

We also feature the Goodie Basket.

We deliver more than just locally and ship anywhere in the U.S.

748-3320 • 748-3589

456 BROAD ST. • BLOOMFIELD

Accepting VISA • Mastercharge • American Express

Reflections

Salon

"Proudly Welcomes"

Patty, Dana & Joann

Formerly of "Ciro for Hair"

Specializing in complete hair coloring techniques, including foil highlighting

"A complete Salon

for Men, Women and Children"

Perms • Body Waves • Nail Care

Call for your own private consultation.

WE USE AND RECOMMEND

PAUL MITCHELL®

PROFESSIONAL SALON PRODUCTS

11 High Street, Nutley

667-6800

FRANKLIN MEDICAL ASSOCIATES P.A.



Louis J. Citarelli, M.D.

and

Donato Marucci, M.D.

NO APPOINTMENT NECESSARY FOR EMERGENCIES

- ★ Comprehensive health care for the entire family
- ★ Diagnostic, laboratory and X-ray facilities on premises
- ★ Minor emergencies and suturing
- ★ Allergy testing

Open Mon. thru Fri. 9 - 5
Tues. & Thurs. 9 - 7



FRANKLIN MEDICAL ASSOCIATES
Internal Medicine

14 Franklin Street
Belleville, N.J. 07109
751-2060

Here's An Eye Opener For People 55 and Over THE TRIPLE FIVE CLUB

These specially tailored services are waiting for you at Broad National Bank

1. A super Now Account which earns interest with no minimum balance requirement, no monthly service charge, no per check charge.
2. An extra one quarter percent bonus rate on any Certificate of Deposit.
3. Traveler's Checks at half our normal charge.
4. Up to 5 free photo copies of your important documents.
5. The Broad National Bank Triple Five Club ID card for instant identification and to access the special benefits you've earned.

Why not stop in at Broad National Bank or call Clara at 998-1108 for more details on how to join!

BROAD NATIONAL BANK is over 55 and we're doing great! We're not just getting older...we're getting better!

BNB
BROAD NATIONAL BANK

65 River Rd., North Arlington, N.J. • 998-1108



EQUAL OPPORTUNITY LENDER

Member FDIC

OBITUARIES

Frank J. DePiano was general assistant

A Mass for Frank J. DePiano of Belleville was offered March 9 in St. Lucy's Church, Newark, following the funeral from the Megaro Funeral Home, Belleville.

Mr. DePiano died March 5 in the Clara Maass Medical Center, Belleville.

He was a general assistant for the commercial department of the Public Service Electric and Gas

Co., Newark, for many years before retiring 11 years ago. Mr. DePiano was an Army veteran of World War II.

Born in Newark, he lived in Belleville for 31 years.

Surviving are his wife, Madeline; a son, Nicholas; two brothers, Charles and Leonard, and two sisters, Mrs. Anne Mauro and Mrs. Rose Rotino.

Ignazio Coco, 73; owned TV repair store

A Mass for Ignazio Coco, 73, of Belleville was offered March 9 in St. Michael's Church, Union, following the funeral from the Galante Funeral Home, Union.

Mr. Coco died March 5 in his home.

He owned Coco's TV Repair in

Belleville for 10 years before retiring many years ago. Earlier, Mr. Coco worked for the Star Electric Motor Co. in Bloomfield for five years. He served in the Navy during World War II, where he was stationed with the Seabees in the Solomon Islands for three years.

Jean Pahal, 71 years old

A Mass for Mrs. Jean Pahal, 71, of Belleville, was offered March 5 in St. Peter's Church, Belleville, following the funeral from the Kiernan Funeral Home, Belleville.

Mrs. Pahal died March 2 in Clara Maass Medical Center, Belleville.

Born in Burlington, she lived in Newark before moving to Belleville 45 years ago.

Surviving are her husband, Walter; a daughter, Mrs. Vivian Lewis; three grandchildren and a great-grandchild.

An Orechio Publication

Mae Flynn, 73; maintenance worker

Mae Flynn, 73, of Belleville died March 6 in the Clara Maass Medical Center, Belleville.

Services were held March 8 in the Levandoski Funeral Home, Bloomfield.

She worked in the maintenance department of the Federal Pacific

Electrical Co., Newark, for 10 years before retiring in 1969.

Born in Newark, she lived in Belleville for 11 years.

Surviving are a daughter, Mrs. Marlene Coppola, and three grandchildren.

Annie Healey, 95; lived 60 years in town

Mrs. Annie Bartley Healey, 95, of Belleville died March 1 in the Clara Maass Medical Center, Belleville.

A Mass was offered March 5 in St. Mary's Church, Nutley. Arrangements are by George Van Tassel's Community Funeral Home, Bloomfield.

Mrs. Healey was a past member of the Catholic Daughters of St. Peter's Church, Belleville.

Born in Newark, she lived in Belleville for 60 years.

Surviving are three daughters, Mrs. Helen Wadsworth, Mrs. Margaret Young and Mrs. Agnes Alexander; three sisters, Mrs. Helen Branvall, Mrs. Mary Bitz and Mrs. Catherine Muzzio; 15 grandchildren and two great-grandchildren.

Mildred Walsh, 61

Services for Mrs. Mildred Walsh, 61, of Belleville were held in the Zarro Funeral Home, Bloomfield.

Mrs. Walsh died March 5 in the Clara Maass Medical Center, Belleville.

She was born in Jersey City and

lived in Belleville for most of her life.

Surviving are her husband, John; two daughters, Mrs. Lynn Vicaro and Patricia; a son, Richard; two brothers, George E. and Richard Brower; a sister, Mrs. Edith Behrens, and two grandchildren.

Middle School exhibit

Marcia Miele, art teacher at Belleville Middle School, and doing graduate work in art at Montclair State College, has had a

monotype art work, entitled "Scungilli," selected from her portfolio which will be included in an exhibition in Somerville.

The exhibition will open on March 6 and continue through April 15, and will be housed at the Printmaking Council of New Jersey State College as well as Fairleigh Dickinson in Teaneck.

Religious Viewpoints

Submitted by:
Gerald Fortunato, Pastor
Silver Lake Baptist Church



Trees

"And he shall be like a tree planted by the rivers of water" (Ps. 1:3).

Who shall be like a tree? The good man, any one who loves God, and loves his Bible and loves to do right.

How many kinds of trees are there? How many kinds of people are there? The sinner is a dead tree in God's great field of earth. He is in the way of those who teach the truth and of those who do good; his influence and example do much evil. But our text does not talk about the dead trees; it tells of the live ones. In the 104th Psalm it is said: "The trees of the Lord are full of sap"; they are not dead ones, they are all alive.

The trees can teach us many lessons:

1. Grow straight and beautiful. Live a life so you will have a good reputation; do not let any sin make you grow crooked and full knots and gnarls.

2. Be sound of heart. Some beautiful trees are rotten-hearted, hollow-hearted. They are dying trees, they are hypocrites, the lumber man cuts one down and it cannot be used. Be honest, be true and sincere, be what you want people to think you are.

3. Be strong. Do not let any little wind of temptation blow you over. Overcome evil with good. Sometimes the winds topple even with good. Sometimes the winds topple even live trees in the forest, but God is better to His children than trees. "Ye shall not be tempted above that ye are able."

4. Keep growing. Last winter was cold, last summer was hot, but every live tree grew a little; it added one more ring to the trunk, a few more twigs to the branches. Do not let trouble keep you from growing in faith; do not let hard work keep you from growing in love; keep growing every year.

5. Give help to others. All live trees are of some use — shade, timber, nuts or fruits. Every Christian can be of some use in the world. Find your work and do it well.

6. God cares for all. For every tree there is a place to grow, plenty of air, light and rain. There is also for you all that you need. God cares for all His children. He never has forgotten one; He will never fail you nor forsake you.

7. Be contented. No tree ever worries, fusses or grumbles. Does it grow in a wilderness? It may yet be a part of a city palace. Is your life lonely or sad? Some day death will transplant you into the great city of heaven.

The trees look in at your window, they smile down upon you along the streets. Learn the lessons that they teach, and you may be like a tree planted by the river of water.

DON'T GAMBLE WITH YOUR RETIREMENT. OUR IRA ACCOUNTS ARE GUARANTEED!

12 MONTHS		36 MONTHS	
7.80%	7.50%	8.25%	7.93%
<small>effective annual yield</small>	<small>annual rate</small>	<small>effective annual yield</small>	<small>annual rate</small>
60 MONTHS			
8.50%	8.16%		
<small>effective annual yield</small>	<small>annual rate</small>		

Special high rates are subject to change. So act now. Minimum deposit \$500. Interest compounded continuously.

All stocks and bonds—including Ginnie Maes and mutual funds—go up and down. If your equity value is down when you need cash, YOU LOSE MONEY.

With an F.D.I.C. Guaranteed IRA account at The Trust Company of New Jersey, YOU CANNOT LOSE, EVER. You choose the rate and the term of your investment—then sit back, relax and watch your investment grow. NO FEES OF ANY KIND!

START TODAY. The sooner you invest, the more you earn at The Trust Company because interest is compounded continuously. Plus, you save money on taxes—your IRA contribution may reduce your taxable income by up to \$4000 yearly.

PLUS...FREE

We will automatically transfer your existing IRA funds from your stockbroker or bank FREE! No charge of any kind.

GET OUR SPECIAL HIGH RATES TODAY
CALL TOLL-FREE 1-800-IRA-PROS

THE TRUST COMPANY OF NEW JERSEY



The Billion Dollar Bank with Heart



Belleville
751-1001

Nutley
661-0300

Clifton
546-2585

Passaic Park
473-6000

Little Falls/West Paterson
890-1500

Executive Office Journal Square, Jersey City, NJ • (201) 420-2500 • Offices throughout Bergen, Essex, Hudson, Middlesex, Monmouth, Morris & Passaic Counties • Assets \$1.5 Billion Dollars • Member F.D.I.C.

POP-UP UMBRELLA

YOURS AT NO EXTRA COST WITH A MR. GOODWRENCH TUNE-UP, BRAKE SERVICE OR LUBE, OIL AND FILTER CHANGE (A \$15 VALUE)



SPRING SERVICE SPECIAL

10% OFF

This ad is good for 10% off any service repair order of \$50.00 or more. Not valid with any other offer. Expires 6-30-88.

WIN A VACATION FOR TWO TO AMERICA THE BEAUTIFUL!

- 1 FIRST PRIZE—ALASKAN CRUISE
- 3 SECOND PRIZES—CHOICE OF SAN FRANCISCO, NEW YORK OR NEW ORLEANS
- 5 THIRD PRIZES—CHOICE OF WASHINGTON, D.C., NASHVILLE, LAKE TAHOE OR WILLIAMSBURG, VA!
- 50 FOURTH PRIZES—RAND McNALLY'S AMERICA

Come in now for your free entry form and details. Entries must be received by June 15, 1988. No purchase or obligation necessary.



Ask for our coupons for Cash Saver service specials. See us for details.

Mr. Goodwrench

ALL ROADS LEAD TO...

LARRY JOHNSON

CHEVROLET



325 PARK AVE.
RUTHERFORD

939-2500

Chamber of Commerce Business Desk

By David Bryant

Dr. Paul Stefanelli
567 Franklin Avenue
Belleville, N.J. 07109

Dr. Paul Stefanelli brings contemporary chiropractic care and the very latest treatments as well as instrumentation to his office in Belleville. A new Chamber of Commerce member, Dr. Stefanelli practices at 567 Franklin Avenue in Belleville. During a patient's first visit to Dr. Stefanelli, an analysis of the health history of the patient will be made. This will be followed by a consultation, then a thorough orthopedic, neurological and chiropractic spinal examination. This first office visit includes x-rays and advice on the need for other diagnostic tests.

A graduate of the Life Chiropractic College in 1986, Dr. Stefanelli has extensive training and has carefully researched an important chiropractic corrective procedure: the Gonstead Method. His skills as a clinician with the Gonstead Method have led to Dr. Stefanelli's teaching the approach and having many patients referred to his care for the implementation of the Gonstead Method.

With a full staff, including Mrs. Debi Stefanelli, who offers deep muscle massage to expand the offerings of his fully equipped office.

Dr. Paul Stefanelli brings the kind of state-of-the-art expertise to chiropractic, that finds his new office in Belleville an important addition to the health care possibilities in our community. Dr. Stefanelli is one of over 160 members of the Chamber of Commerce who believe, "It's Better In Belleville!"

Belleville Business Desk is a weekly column written by David Bryant, Executive Director of the Belleville Public Library and one of the vice presidents of the Belleville Chamber of Commerce.

Members of the Chamber who are interested in promoting their business, may address their information to David Bryant c/o Belleville Chamber of Commerce, 155A Washington Ave., Belleville, N.J. 07109, 759-4848. Anyone wishing to join the Chamber... please call 759-4848 between the hours of 9:30 a.m. and 3:30 p.m., Monday through Friday.



OPEN UP AND SAY AAAH — That is not exactly the case when you visit Dr. Paul Stefanelli and wife Debi who have a chiropractic office on Franklin Avenue in Belleville.

Modeling career being pursued by town beauty

By Pat Brightman

One look at Anna Turano and you can see she belongs in front of the camera or on the runway of a stage, modeling the latest fashions.

That is quickly becoming a reality as the 20 year-old, 5'10", blonde-haired, blue-eyed beauty recently finished first runner-up in "American Stars Model and Talent Showcase Contest," held in the Showboat Hotel and Casino in Atlantic City, home of beauty pageants.

With this impressive showing in only her first competition, Turano advances to "The Model of the Year American Stars" pageant, March 20, at the Atlantis Casino Hotel.

"They had private screenings at school," said Turano, "and they had an interview and I gave them a tape of my voice. After a week they mailed me a notice saying I was one of the contestants."

So Turano, who graduated from Belleville High School in 1986, and 22 family and friends, made the trip to Atlantic City for the competition. Turano said the organizers of the event saw approximately 100 people a day for a month for the five divisions before narrowing the field down.

Turano was one of six for the Ms. Talent Division and received trophies for winning the showmanship and photogenic aspects of the competition. Unfortunately that was not enough as she lost by one scant point.

"They judged you on poise, showmanship, photogenic routine, on-stage presence, a lot of different things," said Turano.

"I'm satisfied with how I did but I'm a little disappointed because I



Anna Truano

only lost by one point."

Even with the disappointment she found time to go out with her friends and family and celebrate her finish in the casinos after the competition. She did not receive any money for her showing but she was awarded a number of gifts, including a gold ring and sterling necklace.

Her career may receive another boost on the 20th when she competes in the model of the year pageant, which is slightly different from the one she just participated in. Turano said this one will be strictly a modeling event, with posture, performance on the runway, and how a contestant can act, being the main components.

"I just hope I do as well in this upcoming competition as I did in this last one," said Turano.

She will graduate this week from John Casablanca Modeling School

in East Orange, where she has been learning her trade for the past four months.

"I was into singing and acting, and because of my height, people said I should become a model," she said.

"I decided to get into modeling from there and I heard a lot of good things about Casablanca," she continued. "They're affiliated with Elite which is the top modeling company."

After graduation she plans on visiting New York City and look into modeling agencies. She has already been approached by one which was impressed by her showing in the competition last month and requested that she send them her portfolio.

Regardless of how she finishes later this month, it seems that her modeling career has gotten off to a promising beginning.

Proposed school budget

(Continued from page one)

attendance services, from \$24,750 to \$27,079. Health services also have a slight proposed increase, from \$192,125 to \$224,235, for a proposed increase of \$32,110.

Pupil transportation, which includes salaries, contracted services, replacement vehicles, insurance and operational expense, has a proposed increase of \$65,500, from \$511,300 to \$576,800.

Plant operations has a slight proposed increase from \$1,410,210 to \$1,426,500, while plant maintenance has a proposed increase of

\$162,183 from \$516,384 to \$678,567.

The fixed charges account, containing retirement funds, insurance, land rental and tuition, has a proposed cost of \$2,453,153, up from \$2,398,374.

The athletic account has a proposed increase of \$21,490, from \$231,810 to \$253,300.

Special projects, which are funded by the state and federal governments, has an expense of \$1,133,023. These projects include bilingual education, non-public education and adult education.

FRADE'S

DELI

& caterers

Michael Frade

imported italian pastas
cheeses and cold cuts
catering for all occasions

311-313 Union Avenue

Belleville • 759-3509

LEAPIN' LEPRECHAUNS!!!

Don't Miss Ashley's

Annual Salute To The Irish ST. PADDY'S DAY

Thurs. March 17th

Tis An All Day Celebration That Will Have You Doin' A Jig!

ENJOY CONTINUOUS LIVE IRISH ENTERTAINMENT Featuring

The Best Ireland Has To Offer!

THE VESEY BROTHERS IRISH BAND

Direct From County Mayo, Ireland

THE SHILLING AWARD WINNING
SCHOOL OF IRISH DANCERS

THE COLUMCILLE PIPERS BAND

PLUS! SING-A-LONG PLUS! CORNED BEEF & CABBAGE
PLUS! IRISH SODA BREAD PLUS! IRISH COFFEE
PLUS! MORE ETHNIC GOODIES PLUS! MANY OTHER SURPRISES!

PLUS! SPECIAL HAPPY HOUR 4 TO 7 PM

Serving Irish Tidbits

EVERYONE'S IRISH AT ASHLEY'S ST PATRICK'S DAY...

....JOIN IN THE ALL DAY FUN, TOO!

Styertowne Shopping Center
In rear behind Rowe-Manse
Clifton, N.J. 778-2253

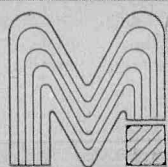

**MODERN
MAN**

(formerly JNC The Mens Store)

Nutley's Newest Mens & Young Mens Store

NEW
Spring & Cruisewear
Arrivals Every Day

Now accepting Appointments
for "Private Quarters" our new Unisex Salon on our
lower mezzanine, featuring Marie, formerly of
Douglas Richards Hair Design.

ALSO:

"Private Quarters" Unisex Clothing Department
on our lower Mezzanine

Visit our **SHOE DEPARTMENT**

LAST DAYS

2 for 1 All Fall and Seasonal Merchandise

FREE SAME DAY ALTERATIONS ON PREMISES
For As Long As You Own The Garment!

FORMAL RENTALS & SALES

237 Franklin Avenue
Nutley, N.J. • 201-661-2327

HOURS:

Monday and Friday 10 - 9
Tues., Wed., Thurs. 10 - 7
Saturday 10 - 6

Major
Credit Cards
Accepted

Two residents become state police officers

Two Belleville residents, Frank Bayo and John Gary Cappetti, were among the 88 recruits in the 110th Recruit Training Class which graduated Feb. 25 at the

State Police Academy, located on the grounds of the United States Training Center, Fort Dix, according to an announcement by Colonel Clinton L. Pagano, State Police Superintendent.

Monsignor John J. Petrillo, Chancellor, Seton Hall University, was the principal speaker. The Honorable Cary Edwards, Attorney General, and the Honorable James A. Courter, U. S. Congressman, addressed the members of the class.

Lieutenant Colonel Joseph A. Flynn, State Police Deputy Superintendent, administered the oath of office, and Colonel Pagano presented badges to the new troopers. Captain Carl A. Williams, State Police Academy Training Officer, presented the class. Invocation and

benediction was given by Reverend John J. Mannion, State Police Chaplain.

A training demonstration consisting of military drill, physical conditioning, and self-defense by the graduating class followed the formal indoor ceremony.

The graduation ceremony marked the end of the intensive pre-service training program which began October 18, 1987. The new probationary troopers were granted duty leave until Feb. 29, when they reported to their assigned troop headquarters for their respective station assignment.

Lunch with the Easter Bunny

On March 19 the James G. Shawger Home & School Association is sponsoring lunch with the Easter Bunny at School No. 4 from 11:30 a.m. to 1:00 p.m. and from 1:30

p.m. to 3:00 p.m. Admission is \$3 per person and \$3 per picture. If you are interested in tickets, please call 759-5793 or 759-6403 before March 18.



John Cappetti



Frank Bayo

Golden Comments

By Jim Golden

For a number of years, questions have been raised about the tardy filing and publication of Belleville's Registered Municipal Accountant's report of audit. Frequent extensions had been granted in the past by previous local governing officials which condoned these unwarranted delays, however, things are very much different now.

The Belleville Mayor and all the commissioners are now in receipt of correspondence from the Director of the State Division of Local Government Services, Barry Skokowski. He advises them that in a memorandum dated August 28, 1987, all Registered Municipal Accountants in the State of New

Jersey on the advice of their Deputy Attorney General that this Division (Division of Local Governmental Services) could no longer grant extensions of time for completion of statutory audits beyond the NJSA 40A:5-4 filing date of May 31. Also, since both state and federal single audits are due at the same time as the statutory audit, the same submission date would apply.

Henceforth, all audits not filed by the above statutory date become delinquent. Accordingly this division is now compelled to impose appropriate temporary remedial action allowed under statute to cause such 1986 audits outstanding to be performed and submitted post haste.

In this regard, I must notify you (Belleville Mayor and commissioners) that unless the audit filing requirements of NJSA:5-6 are satisfied forthwith, you shall jeopardize review and approval of your 1988 annual budget pursuant to NJSA 40A:4-76 and 79.

The Director thanks the Mayor and commissioners for their anticipated cooperation in this matter of mutual concern and in assisting his department in carrying out their statutory mandate pursuant to NJSA 40A:4-77.

The Director concludes by suggesting that they (Mayor and commissioners) not hesitate to contact his office for further information and guidance if necessary.

We are more than pleased that this firm action is now being taken; for too long have Belleville's Reports of Audit been delinquent...to date, the last published Belleville Report of Audit was for 1985.

It would appear incumbent upon Mayor Pizzi and the Commissioners to call upon the Town Treasurer, the Town Attorney and the Town Prosecutor to look in upon these developments and to determine the reasons for the delayed filing and the cause and to assess responsibility; likewise, review of the Registered Municipal Accountant's services should be meticulously pursued and evaluated.

These costly, but essential services which examine and review the fiscal disbursements of the community are most significant, especially at a time of financial crisis such as beset this community with its multitude of harrying problems.

Even more threatening is the aspect of being denied review and approval of Belleville's 1988 annual budget which must meet state requirements, as pointed out in the director's letter to our Mayor and commissioners.

We still entertain the conviction that, until many accumulated vexing town matters are straightened out and resolved, Belleville is sorely in need of an experienced, well paid professional administrator to sort out and resolve the host of problems that plague our governing officials and our beleaguered taxpayers...this is no slight or reflection upon our Mayor or Commissioners...who are part-time men doing a part-time job.

Here is your "Network" Simplified-Money-Handling-Package.
Where your savings can only increase!

FREE CHECKING

No check fees or service charges.

WITH 6.50% INTEREST

Paid on a Super N.O.W. Account with \$2500 minimum balance.*

PLUS 1.25% BONUS

Paid on your Money Market Account balance when you maintain a Money Market and Super N.O.W. checking account simultaneously.*

FREE 24-HR CASH CARD

Our "NETWORK" Cash Card is good at Automated Teller Machines throughout New Jersey and in the United States.

*Rates guaranteed on existing accounts and on next \$20 million in deposits thru April 15, 1988. Ask for details.

TREASURER

THE EXCHANGE

CIRRUS

\$am SHOPPER'S AUTOMATIC MONEY

NYCE New York Cash Exchange

At The Provident, you have a choice of many interest-earning opportunities in Checking, Savings, Money Market Accounts and Certificates of Deposits with varying maturities—all with absolute safety. The Provident hasn't missed paying a dividend in over 149 years and, in addition, each depositor is insured to \$100,000

by the FDIC. Importantly, you have complete control of your money and access to our many other important banking services. The Provident, a member of the 1st Nationwide Network, with member assets of over \$35 billion dollars, is more than just a place to put your money. It's your key to good personal finances.

Stop by The Provident and simplify your financial life.

Come in for details or call toll-free in New Jersey, 1-800-624-2806.

THE PROVIDENT

SAVINGS BANK

Offices throughout New Jersey • Member FDIC

Equal Opportunity Lender

Equal Housing Lender

A MEMBER OF THE
1ST NATIONWIDE
NETWORK

Pharmacy Footnotes



Vincent Cozzarelli
Reg. Ph.

PROBLEMS OF THE HEART

The most common symptoms of heart disease are angina and heart-beat irregularities. Angina is chest pain that is brought about by the heart's inability to receive enough oxygen-carrying blood. Heart-beat irregularities range from skipped beats to an accelerated heart beat. One family of drugs that's able to relieve and regulate these heart problems is the beta blockers. These versatile drugs not only relieve the pain of angina and restore a normal rhythm to heart beats, they also lower blood pressure. Extreme care must be taken, however, to see that a beta blocker drug is not taken concurrently with a diuretic drug. The result may be a severe drop in blood pressure upon rising from a sitting position. Seizure or shock may ensue.

Special care is taken in filling all prescriptions at ROSSMORE PHARMACY, 338 Washington Ave., 759-1968, 759-1956. Personal service and attention is given to all our customers. Make us your family drug store. Bulk needs, greeting cards, cosmetics and toiletries are stocked. Hours: 9 a.m. - 10 p.m. daily, 9 a.m. - 9 p.m. Sundays.

HANDY HINT:

Diuretics are used to relieve the body of excess fluid.

Boy Scouts participate in derby

Belleville scout troops participated in the Yanticaw District of Essex Council's 2nd Annual Klondike Derby, held recently at Garret Mountain Reservation, West Paterson. The Yanticaw district consists of Boy Scout troops in Belleville, Nutley and Bloomfield.

Four Belleville troops participated in this years event which was won by Troop 147, Nutley. The Penguin team of Troop 307, consisted of captain Nick Tuliano and Ara Akion, Jared Nappi, Scott Mayers, David Hagedorn, Paul Madelena, and Damien Safante. The Icebergs team of Troop 301, captain Chris Talbot, Michael Sobanko, David Kohn, Sung-Bok Lee, and Ruben Scolavino. The Huskies team of Troop 350, captain Kevin Burbank, Anthony Rasczyk, Mike Kholer, Amol Shaka, Robert Talavera, Mike Watisifer, and Mark Lorig. And finally, the Valkyries team of Troop 306, captain Rocky Russo, Brian Doyle, Michael Bruno, Michael Nemec, Kevin Ernst, and Frank Nemec.

All participants agreed that the weather was perfect with hard packed snow and warm sunny conditions. This was a far cry from last year's Derby where low temperatures combined with freezing winds forced eleven of the fourteen teams to return to Headquarters before finishing the ten stations.

This year an effort was made to get first hand knowledge of the 1898 Alaskan-Yukon Goldrush by Scoutmaster "Klondike Al" Welenofsky who along with Scout Sean Reilly, hiked the 33 mile Chilkoot Trail From Dyea, outside of Skagway Alaska, to Lake Bennett in British Columbia this past summer. From Lake Bennett, the sourdoughs boated down the Yukon River to Whitehorse. Yukon, thence to Dawson and the goldfields. Welenofsky and Reilly hiked through fields of snow in July, passing relics and debris from the Goldrush times. The pair was assisted by Bela Schwartz who served as the road crew. The three also toured Whitehorse Yukon, which included a boat trip to Miles Canyon on the Yukon River, where many Klondikers lost their lives in the turbulent waters. The Whitehorse Rapids Dam makes the boat trip possible today.

At the Derby, the opening race at Dyea, on about six inches of untouched snow, resembled the snowy Yukon, the setting of the original Klondike goldrush. The Scouts pulled their heavy sledges through the snow, seeking high scores at the various "towns." From Dyea, each team went its own way, hoping to turn its map reading skills

into extra points by going to a designated town first. Towns bore authentic Alaskan Chilkoot Trail names like Sheep Camp, Skagway, Lindeman City, Porcupine Hill, Bennett, and Canyon City. At each town the Scouts sought high scores by showing their skills and knowledge in first aid, care and safe use of knife and axe, building a fire with flint and steel, map reading and the use of a compass. They demonstrated knowledge of knots and lashings and answered a list of questions on Scouting history and principles. They also displayed and described winter preparedness. Each sledge was weighed to be sure it was enough of a burden to pull around.

The Derby was organized by District Activities Chairman Mike Groome Sr., Al C. Welenofsky, and Bela Schwartz. Each town was staffed by

volunteer adult Scout leaders and older Scouts. Others provided support as starters, scorekeepers, first aid squad members and whatever else was necessary. The Mayors and staff tested the teams and reported their scores to Whitehorse, Derby headquarters, named for the capital of the Yukon Territory. When all scores were in and all sledges back, the final winner emerged.

The 14 troops that participated showed renewed interest as compared to the nine troops that participated in 1987. Each of the 101 Scouts in the Derby received a patch and a Certificate of Participation. All in all everyone had a great day, and everyone is looking forward to an even more successful 3rd Annual Yanticaw District Klondike Derby in January of 1989!



SHAKE ON IT — Robert R. Ferguson Jr., left, chairman of First Fidelity Bancorporation, and Harold W. Pote, president and chief executive officer, shake hands on the merger, which creates a \$29 billion super regional banking company.

First Fidelity Bank merger

A \$29 billion, New Jersey based banking giant, First Fidelity Bankcorporation, ranking among the nation's top 20 bank holding companies, has been created by the merger of First Fidelity Bankcorporation of Newark and Fidelity Inc. of Philadelphia.

The combination of the two organizations creates a new super regional interstate banking company, but will in no way affect operations at any First Fidelity bank or its affiliate Morris Savings Bank.

In Pennsylvania there are three affiliates: Fidelity Bank, Merchants Bank and Merchants Bank North.

Throughout the new First Fidelity

Bankcorporation system, there are now almost 500 banking offices in all 21 counties of New Jersey and the 14 easternmost counties of Pennsylvania.

The new parent company will be headquartered at a New Jersey location to be selected. Robert R. Ferguson, Jr., is chairman, and Harold W. Pote is the president and chief executive officer. Ferguson had served as president and chief executive of former First Fidelity Bankcorporation, and Pote was president and chief executive officer of Fidelity Inc.

Ferguson is succeeded in his former position by Edward D. Knapp, who will also serve as vice

chairman of the new First Fidelity Bankcorporation.

Ferguson said the new company will have many opportunities to grow and prosper in one of the nation's best banking market areas. Pote stated "We expect to be able to provide benefits not only to shareholders who have now succeeded to the new corporation's ownership, but to customers who will have the advantage of its increased capacities in banking services."

The common and preferred stock is listed on the New York Stock Exchange, but the common stock symbol of First Fidelity Bankcorporation, FFB, will remain unchanged.

Ruffalo to represent U.S.

Richard Ruffalo has been selected to represent the United States in the VIII Paralympic Games to be held in Seoul, Korea, in October. Disabled athletes from the world over will assemble in Seoul to compete in the spirit of friendly competition and, for the first time in history, will compete in the same venues used by the world's able-bodied athletes.

Ruffalo will compete as a member of the 1988 United States Disabled Sports Team and will vie for a

gold medal in shotput, discus and javelin.

In order for Ruffalo and nearly 500 other selectees to compete in these Games, \$3,500 must be raised on behalf of each selectee. Tax deductible gifts may be made to the Richard Ruffalo/USODA Fund.

For further information, or to lend a helping hand, please contact Rose F. Ruffalo, who is the local Fund Raising Coordinator, at 743-8688.

Correction made

In the Feb. 11 issue of the Belleville Times, the article "Vander Zwan is elected to replace Nazzola" contained a sentence "Among the prominent members of the CCB who resigned with (Gabe) Nazzola were Ann Brave and Mario Drozd."

Brave has since told the Times she did not resign with Nazzola, she left the organization for her own reasons. Those reasons are, in her opinion, the recent CCB elections were "kangaroo elections" that were not democratic because a number of people walked out of the election and there was discrimination regarding potential new members, she said.

It is for these reasons, not because Nazzola resigned, that she left the organization.

Home & School nominations

Belleville High School Home and School has announced nominations for officers for 1988-89.

Nominations are President: Anna Marie Perna; First Vice President: Michele Dalton; Second Vice President: Annabelle Nardach-

one; and Jackie DiBenedetto; Corresponding Secretary: Eileen Luongo; Recording Secretary: Marie Spillburg, and Treasurer: Lorraine Lemming.

Anyone wishing to make a nomination should contact the high school.

WHAT DO YOU WANT IN YOUR NEWSPAPER?

Do you want complete accurate local news?

... YOU'VE GOT IT IN THE BELLEVILLE TIMES THIS WEEK!

Do you want top flight photo coverage of people in the news?

... YOU'VE GOT IT IN THE BELLEVILLE TIMES THIS WEEK!

Do you want to know what's happening in the town's social scene?

... YOU'VE GOT IT IN THE BELLEVILLE TIMES THIS WEEK!

Do you want the most extensive coverage of local sports?

... YOU'VE GOT IT IN THE BELLEVILLE TIMES THIS WEEK!

Do you want the largest selection of classified advertising?

... YOU'VE GOT IT IN THE BELLEVILLE TIMES THIS WEEK!

Do you want the most complete choice in retail advertising?

... YOU'VE GOT IT IN THE BELLEVILLE TIMES THIS WEEK!

NOW GIVE US JUST \$14.00 and YOU'VE GOT IT FOR ONE FULL YEAR!
(Senior Citizens \$7.00)

To make sure you've got it, just send your check or money order to:
Subscription Department
Belleville Times
800 Bloomfield Ave., Nutley, New Jersey 07110
Or Call 667-2100

Start my subscription _____ Renew my subscription _____
Enclosed is \$14.00 _____ (Enclosed is \$7.00 Senior Citizen)
Name _____
Address _____
Town or City _____ State _____ Zip _____
Phone _____



Spring Time Is Home Improvement Time

Inside The Home

- Upgrade your attic insulation with Certainteed Fiber glass insulation to save on cooling costs
- Clean carpets and curtains
- Install a new kitchen floor
- Spruce up your bathroom
- Add new paneling or wall-covering to a den
- Stow away winter clothing in attic, bring down summer wardrobe

Lawn & Garden Care

- Water trees and shrubs
- Prune dead tree limbs
- Apply fertilizer on lawn
- Seed and water lawn
- Lower mower height

For The Home's Exterior

- Paint the outside of your house or car siding
- Remove old and prime storm windows before storing away for the summer
- Install screens
- Turn on outside water faucets
- Patch any bad spots in the roof to avoid leaks
- Clean gutters of any leaves and debris left over from the fall and winter months
- Clean air conditioner condensate coils of dust, leaves and grass clippings

A very select group of people are gearing up for Spring. They'll soon be shopping around for improvements to their homes and gardens. Who are they?
The readers of the...

NUTLEY SUN, BELLEVILLE TIMES, and BLOOMFIELD LIFE...

A traditionally strong buying group of higher-income, better-educated families. A \$365 MILLION MARKET.

On March 24th we will be publishing our special tab...

SPRING HOME IMPROVEMENT & GARDEN TIME

This tab will be geared to that special market.

Take advantage of our special rates and reach the readers that can and do buy!

PUBLICATION DATE
March 24, 1988

SPACE RESERVATION DEADLINE
March 18, 1988

RATES
\$16.28 per column inch
Color: \$125

(Note: Above rates are not commissionable.)

TAB SIZE: 5 columns x 13 inches
Column widths 1 1/4 inches (10 1/2 picas)

Full Page 52 col. inches
Half Page 26 col. inches
Quarter Page 13 col. inches

ORECHIO PUBLICATIONS & TV
Display Advertising Department
800 Bloomfield Avenue, Nutley, N.J. 07110
667-2100

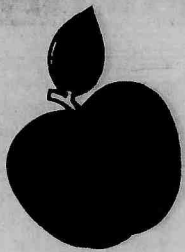

Happy Apple School

Fashion Show

February 15, 1988

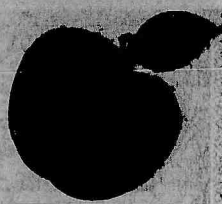

Photos by Celeste Federico

Fashions provided by Sherman's Childrens Wear



Patty Cancelliere, Diana Luzzi and Maria Helm take a break from selling 50/50 and raffle tickets.



The 1988 Happy Apple School Fashion Show committee.



Linda Moeller, teacher and owner of Happy Apple School picks winning number.



Christian Helm enters the runway with a bold smile.



Linda Pizzi and Maria Helm announce the winners of the 50/50 and raffle prizes. Over 30 gift items were raffled off which were donated by the parents.



Jaclyn Cancelliere holds on to her shades.

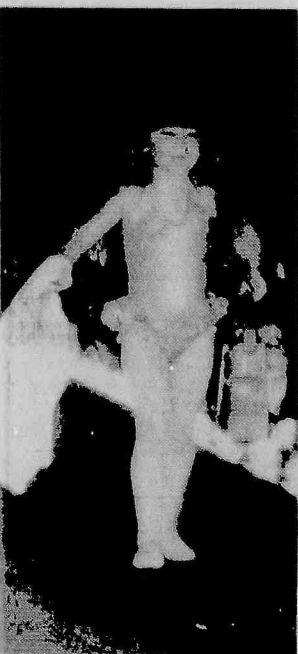

Lisa Farah is all ready for summer in a one-piece bathing suit sporting her cover-all.



Jillian Pizzi salutes her role for the Born In the USA theme at the fashion show.



Krista Cerami waits her turn to show her cowgirl attire.



Meghan Branca sports a striped dress, just in time for Spring.



Melanie Troise shows off her denim skirt at the Happy Apple fashion show.



Timothy Allen has his velvet Easter suit all ready for the holiday.



Gina Scavone is ready for the Easter Bunny with her white lace dress and patent leather shoes.



Rami Luzzi models his Yankees uniform backstage at the fashion show.

GRAND UNION**PHARMACY**

- Drug Interaction screening
- Drug Allergy screening
- Complete patient prescription history.
- Year-end medical expense summary.

Your health needs are our main concern!

We gladly accept



and



We honor major third party insurance prescription plans.

Grand Union's computerized Pharmacy means—

Of course we have all the brands and generics dispensed by our licensed pharmacist, but you'll be on our computer, too. Your medical record and needs will be available at a button's touch, for safe reliability. Convenient? Drop off your Rx at The Pharmacy before you shop, it'll be ready when you are. Senior citizens (62 years of age or over), are eligible for prescription discounts of 10% off.

PHARMACY HOURS:

Monday thru Friday 9 A.M. to 9 P.M.;
Saturday 9 A.M. to 6 P.M.;
Sunday 9 A.M. to 2 P.M.

DIAL: 751-0666

Redeem the valuable coupon below at:
354 Main St. & Joralemon Ave.,

Belleville

SENIOR CITIZEN DISCOUNT COUPON

\$300 Off

Towards The Purchase Of Any

New or Transferred Prescription

Including advertised prescription items — filled at a Grand Union Pharmacy Dept. This coupon does not apply to insurance or government payment plan programs. Limit one prescription coupon per prescription. Valid only for prescription of any person who is 62 years of age or older (verification of age required).

Coupon Good Mar. 9 Thru Mar. 15.
Limit One Coupon Per Family.

U.S.D.A. Grade 'A' Fresh Chicken
Perdue Oven Stuffer Roasters
5 to 6 Lbs. Lb. **79¢**



Natural or Regular
Mott's Apple Juice
Half Gal. Btl. **149**

Big Tea Satisfaction
Tetley Tea Bags



Elbows or Regular or Thin
Grand Union Spaghetti

Pkg. of 100

199

2 1-Lb. Pkgs.

79¢

Super GRAND UNION Coupon

Assorted Flavors

Louis Sherry Ice Cream

One Half Gal. Cont.

169

No Minimum Purchase Required With This Coupon. Good Mar. 6 Thru Mar. 12. Limit One Coupon Per Family.

Super GRAND UNION Coupon

Coca-Cola Classic or Regular or Diet Sprite or Regular or Caffeine Free Tab or

Coke or Diet Coke

One 2-Liter Btl.

79¢

No Minimum Purchase Required With This Coupon. Good Mar. 6 Thru Mar. 12. Limit One Coupon Per Family.

Super GRAND UNION Coupon

Assorted Varieties - Conditioner or

Ivory Shampoo

One 15-oz. Btl.

99¢

No Minimum Purchase Required With This Coupon. Good Mar. 6 Thru Mar. 12. Limit One Coupon Per Family.

U.S.D.A. Choice Beef
Whole Boneless Beef Rib Eye

or Half Untrimmed Custom cut.

Lb. **369**



New Crop - The Natural Snack
Seedless White Grapes

Lb.

79¢



2-Ply
Mr. Big Towels 3-Pack

Pkg. of 3 Rolls

139

Pork - Loin, Rib End & Center Cut, 9 to 11 Chops

Pork Chop Combination

Lb. **169**

Fresh Ultra Trim Pork Loin - Center Cut

Boneless Pork Chops

Lb. **399**

Florida - New Crop, Good Source of Fiber

Sweet Strawberries

1-Pt. Bskt.

99¢

Perfect Rice Every Time

Minute Rice

14-oz. Pkg.

119

Not Less Than 75% Lean

Fresh Ground Beef

In Pkgs. of 3-Lbs. or More. Ea. Lb.

139

U.S.D.A. Choice Ultra Trim Beef Rib

Boneless Club Steak

Lb. **499**

U.S. No. 1

All Purpose White Potatoes

10-Lb. Bag

99¢

Carnation - Assorted Varieties

Grand Gourmet Dog Food

14-oz. Can

59¢

THE CORNER DELI

7 AVAILABLE IN STORES WITH SERVICE DELI

Buffalo Style Chicken Wings

299

Fresh Fried In-Store - Zesty

Lb.

THE BIG FREEZER

Budget Gourmet Entrees

149

Assorted Regular Varieties

9-oz. Pkg.

DATE-LINE DAIRY

Friendship Cottage Cheese

119

Assorted Varieties

1-Lb. Cont.

HOME AND FAMILY

Band-Aid Brand Sheer Strips

179

Johnson's - or Plastic, Large

Pkg. of 50

Deli Sliced To Order - U.S.D.A. Choice

Top Round Roast Beef

Half Lb.

299

Assorted Varieties

Sara Lee Bagel Time Bagels

12-oz. Pkg.

69¢

Quarters

Kraft Parkay Margarine

2 1-Lb. Pkgs.

100

Analgesic

Bayer Aspirin Tablets or Caplets

Btl. of 100

259

GRAND UNION

MOST GRAND UNIONS ARE OPEN 24 HOURS

Check your local Grand Union for exact store hours



Not Responsible For Typographical Errors. We Reserve The Right To Limit Quantities. For Consumer Information or Assistance, Call Toll Free, 1-800-221-1835. Prices and Offers Effective Sunday, Mar. 6 thru Saturday, Mar. 12, 1988.

EVENTS IN THE AREA

Fundraisers...

Chinese auction, sponsored by Watsessing Home and School Association, 7 p.m. Mar. 11, Essex Manor, 41 Broughton Ave., Bloomfield. \$7.50 admission includes coffee, cake and snack. For tickets or more information, call Toni at 748-0704 or Joann at 748-1525.

Card party, sponsored by Miles A. Suarez VFW Post 711 ladies auxiliary, 7:30 p.m. Mar. 11, post hall, 369 Broughton Ave., Bloomfield. \$3. Tickets may be purchased from Margaret Carroll, card party chairman or any auxiliary member.

Bowling for \$\$\$, sponsored by B.H.S. G.A.L.'S, 1:30 to 4:30 p.m. Mar. 13, Astro Bowl, Clifton. For more information, call Tom Seaman at 743-6604 no later than Feb. 19.

Fish and chip dinner, 5:30 to 7 p.m. Mar. 18, Christ Episcopal Church, 393 Washington Ave., Belleville. \$6 for adults, \$5.50 for seniors, \$4 for children under 12. Advance reservations recommended. Send checks to the church, attention dinner committee. Limited tickets at the door.

Easter sale and luncheon, sponsored by Evening Membership Dept., 11:30 a.m. to 2 p.m. Mar. 18, Woman's Club of Nutley, 216 Chestnut St. Lunch: \$3.75. For reservations, call 667-7120. Handmade Easter items for children, baked goods.

Easter Bunny Luncheon, noon to 3 p.m. Mar. 19, St. Mary's School gym, Msgr. Owens Place, Nutley. \$5. Lunch, visit from the bunny, basket of candy to each child. Pictures available at additional cost. For tickets, call 667-0484 or St. Mary's Rectory, 17 Msgr. Owens Pl.

"Just Desserts," sponsored by Nutley Branch American Association of University Women, 5 to 7 p.m. Mar. 20, Nutley Savings and Loan, Franklin Ave. \$5. Tickets at the door. Homemade desserts. Proceeds to AAUW-Nutley Branch Scholarship Fund.

Lunch with the Easter Bunny, 1 p.m. Mar. 20, St. Thomas the Apostle School, 50 Byrd Ave., Bloomfield. TV chimp Mr. Jiggs, Easter egg hunt, Easter bonnet contest, pictures with the Easter Bunny. \$6. For tickets or more information, call 893-9055.

Annual spaghetti dinner, sponsored by Amvets auxiliary Nutley Post 30, 1 to 5 p.m. Mar. 20, post home, 184 Park Ave. Adults, \$5; children under 12, \$3. No tickets necessary.

Night of comedy with Sam Lombardi, sponsored by School 3 Home and School Assoc., 6:30 p.m. Mar. 24, The Palace at Kings Court, Lyndhurst. Dinner and entertainment. \$20. For tickets, call 450-3530 or 759-5656.

50's dance, sponsored by Save Our Schools Association, Mar. 26, Sacred Heart School, 683 Bloomfield Ave., Bloomfield. \$18 per person includes cold buffet, DJ. BYOB. For information, call Pat Schmidt at 748-2071 or Pat Neri at 748-7513.

Art auction, sponsored by The Academic Booster Club, Mar. 26, Knights of Columbus, 150 Chestnut St., Nutley. \$4. Preview at 7 p.m., auction at 8 p.m. For reservations, call 667-3013.

Bunny Lunch, sponsored by Junior Woman's Club of Bloomfield, 1 p.m. Mar. 26, auditorium of The Presbyterian Nursery School on the Green. \$3.50 includes lunch and entertainment by magician Great Scott. Pictures with the bunny available. For tickets, send checks to Junior Woman's Club of Bloomfield, P.O. Box 482, Bloomfield, 07003. SASE. For more information, call 743-1868 from noon to 6 p.m.

15th Annual Pancake Breakfast, sponsored by 5050 Couples Club of Bloomfield Presbyterian Church-on-the-Green, 8 to 10 a.m. Mar. 27, church Parish House. \$3.50 adults, \$1.75 children under 12. For more information, call 743-1796.

Annual fish fry, sponsored by ladies auxiliary of Bloomfield Elks Lodge, 5:30 to 7:30 p.m. Apr. 1. \$7. For tickets, call Audrey Whelan at 239-7279.

Chinese auction, sponsored by Fairview Home and School Assoc., 7 p.m. Apr. 15, Branch Brook Manor, Belleville. \$15 includes stuffed capon dinner and 25 tickets for the auction block table. For reservations, call Betty at 743-1646 or Luanne at 743-0771.

Polka party to benefit Operation BAD (Bloomfield Against Drugs) 8 p.m. to 12:30 a.m. Apr. 22, Essex Manor (formerly White Eagle Manor), 41 Broughton Ave. Jimmy Sturr Orchestra. \$10. For ticket information, call 748-3600, ext. 19.

Fairs, flea markets, rummage...

Flea market and craft show, 9 a.m. to 5 p.m. Mar. 12 and 13, Knights of Columbus 3428, River Road and Belmont Ave., North Arlington. For more information, call 997-9535 or 991-4856.

Indoor/outdoor flea market, sponsored by Mothers' Association, Boy Scout Troop 2, Bloomfield, 10 a.m. to 4 p.m. May 7, Presbyterian Church on the Green, Broad St., Bloomfield. For table rental at \$15, call Maryann at 748-0968 or Linda at 748-4507.

Other events...

Lenten services at Belleville Reformed Church, Main and Rutgers streets. Public invited. **Mar. 16:** 7:30 p.m., film strip; **Mar. 23:** 6:30 p.m., covered dish supper.

Free health screenings, Montclair Community Hospital, 120 Harrison Ave. Appointments required. Call 744-7300, ext. 4296 from 10 a.m. to 1 p.m. daily. **Mar. 12:** skin cancer, Dr. Angelo Bergamo, eye, Dr. Howard Pruzon; **Mar. 19:** breast-hernia, Drs. Thomas Kraven and Joseph Barbalinardo; **Mar. 26:** skin cancer, Drs. Stephen and Paul LeVerme, prostate, Dr. Oleg Bachynsky.

Essex County Legal Secretaries Association membership drive, 6 p.m. Mar. 10, Happy Hour at the Stuft Shirt, 19 Village Plaza, South Orange. For more information, call Sarah Thomas at 675-0442.

Concert by Bloomfield Symphony Orchestra, 3 p.m. Mar. 13, Bloomfield Middle School, Huck Road, off Broad St. \$2. Solo debut of oboist Oscar Petty Jr.

Annual P.B.A. ball, sponsored by Belleville P.B.A. Local 28, Mar. 19, Nanina's In The Park. \$60 per person. Call Anthony Wieners at 450-3333 or Lt. Bill Escott at 450-3333.

Annual blood drive, sponsored by St. Francis Xavier Church, Newark, 9 a.m. to 3 p.m. Mar. 20, Fr. McAdam Room, St. Francis Xavier School. For more information, call 743-9796, 483-2852 or 482-8410.

Free training course for potential Hospice volunteers, 1 to 3 p.m. beginning Mar. 23, Newark Beth Israel Medical Center. Call Honi Weiss, director of volunteers, at 783-7879.

Bloomfield Athletic Hall of Fame, 11th annual Enshrinement Dinner, Apr. 8, Mayfair Farms, West Orange. For tickets and information, call Bloomfield Civic Center at 743-9074.

Former parishioners of St. Peter's Church, Belleville, invited to celebrate 150th anniversary at a dinner dance Nov. 12, Atrium West, West Orange. For information, write The Dinner Dance Committee, % St. Peter's Rectory, 155 William St., Belleville or call 751-2002.

Club meetings...

Tri-County Camera Club, 8 p.m. Tuesdays, Nutley Museum, 65 Church St. Meetings open to the public unless specified. **Mar. 15:** NJFCC Skibneski Nature Competition; **Mar. 22:** Workshop, members only.

Ladies auxiliary of Younginger Alden Jr. Post 275, Belleville, Mar. 10 at the post home. Speaker: Dr. Robert Sherry. Public invited.

Hoffmann-La Roche Retiree Club, Mar. 12, auditorium of building 76, Roche complex. Board meeting, noon; members meeting, 1:30 p.m. Entertainment by Two Dancers. Theme: Fantasy. Guests invited. Refreshments.

Major Joseph Bloomfield Chapter, DAR, Saturday morning brunch, 10 a.m. Mar. 12, home of Loyola V. Vuolo. Combined meeting with Evening Group members.

Sisterhood Temple B'nai Israel, 10 a.m. Mar. 13, 192 Centre St., Nutley. Rabbi Dan Landsman will speak. For more information, call Roselle Kirshenblut at 667-5078 or Paula Grines at 667-2953.

Ladies auxiliary to VFW District 4, 8 p.m. Mar. 30, Stuart E. Edgar Post 493, 271 Washington Ave., Nutley.

Belleville Historical Society, 8 p.m. first Tuesdays, Belleville Reform Church, Main and Rutgers streets.

Belleville Junior Woman's Club, second Mondays, 7:30 p.m., 51 Rossmore Place. Membership open to women 18 to 35. For more information, call 667-8359.

Lions Club of Bloomfield, weekly luncheon meetings, noon, Wednesdays, Town Pub, Broad St.

Cosmopolitan Association, for foreign born women and their daughters, 7:30 p.m. second Thursdays, Bloomfield Civic Center, 84 Broad St. Associates, friends welcome as guests.

The Old Guard of Belleville, second and fourth Tuesdays, Fewsmith Memorial Presbyterian Church hall, Union Ave.

Essex County Legal Secretaries Association, 7:30 p.m. second Thursday, Bloomfield Civic Center, 84 Broad St. Membership open to persons engaged in any capacity in any law office, judicial system, trust departments of banks and companies or any public institution directly engaged in work of a legal nature. Lee Adamski, 994-2489; Lillian Murphy, 672-1616 after 6.

Kiwanis Club of Belleville, 6:30 p.m. Thursdays, San Carlo Restaurant, Lyndhurst.

Nutley Junior Women's Club, 8 p.m. first Monday, 216 Chestnut St. Women 18-40 welcome. For information: Cary Intindola, membership chairman, at 284-0202.

Rotary Club of Nutley, luncheon meeting, 12:15 p.m. each Thursday, San Carlos Restaurant, Lyndhurst.

For singles only...

Sacred Heart Singles, 7:45 p.m. Mar. 11, Nardiello Hall, 12 State St., Bloomfield. Non-sectarian group for all ages. Line and social dancing, games and conversation tables for non-dancers. \$4. For more information, call Elaine Ellmers at 748-1339.

O.N.E.S., 12:30 p.m. Mar. 20, Bethany Presbyterian Church, West Passaic Ave. and High St., Bloomfield. \$4 or food item of equal value. Program: Det. LaScala of the Essex County Sheriff's Office will discuss "Preventive Techniques for Your Own Personal Safety." For more information, call 338-7692.

ABC [Alone by Choice or Chance], 30-plus group of Passaic-Clifton YM-YWCA, Tuesday evenings at the Y, 199 Scoles Ave., Clifton, 779-2980.

New Jersey Moonrakers, tall and single adults, 8:30 p.m. second Tuesdays, Meadowlands Hilton, 2 Harmon Plaza, Secaucus. All ages. Height requirements: men, at least 6'2"; women, at least 5'10". \$3 for guests, free for members. Dancing at "Heathers" following meeting. For information, call Laura Hagan, 298-0964 or New Jersey Moonrakers, P.O. Box 121, Paramus.

The Singles Connection, single, widowed, divorced, separated, first and third Thursdays, 7:30 to 11 p.m., Grace Episcopal Church, 200 Highfield Lane, Nutley. Rap groups, music, dancing. \$4. 235-1177.

Young Widowed Parents group, 7:30 p.m. first and third Mondays, Presbyterian Church, 730 Franklin Lakes Road, Franklin Lakes. Widows, widowers under 50 with or without dependent children. 796-5860 or 337-1519.

Parents Without Partners, Wayne-Willowbrook Chapter 507, Tuesdays, 8 p.m., Wayne Manor, Rt. 23 South. Admission: \$5. Non-members must attend orientation and join before attending any PWP functions. Orientation every Tuesday 7:45 p.m.

Young Adult Singles, from 23 to 35, every other Wednesday, Sacred Heart School, Valleybrook Ave., Lyndhurst. For more information, call Janice at 759-9194.

Class reunions...

Belleville High School class of 1963, looking for classmates for a 25th reunion. Call Angela (Cuozzo) Zarro, 54 Salter Place, Belleville.

Belleville High School class of 1938, planning 50th reunion 1 to 5 p.m. May 15, 1988, Holiday Inn North, Newark Airport. Send names, addresses, phone numbers to Margaret McCall Albretsen, 86 Mapes Ave., Nutley, 667-6670.

Bloomfield High School class of January 1943, planning 45-year reunion this spring. Information on class members to Rita Caruso Napolitano, 17 Golf Road, Bloomfield, 07003, 338-8754.

Nutley High School classes of 1943, 45th reunion Oct. 15. Classmates who have moved in the last 10 years or who have addresses for out-of-state classmates should contact Leanne O'Brien Falk, 47 Freeman Place, Nutley, 667-3572.

Nutley High School class of 1948, planning 40th reunion Nov. 25 at the Nutley Elks. Call Clem Tennis at 667-3739 or Florence DeLage Kapuscinski at 751-1323 with names, addresses, phone numbers of classmates.

Nutley High School class of 1968, seeking alumni for 20th reunion Nov. 25. For more information, call Bob or Janet Surrall Miesieski at 667-8910 or Eric Vogler at 667-0616.

Bloomfield High School class of 1968 updating mailing list for November reunion. Contact Sandy Vecchione Baumgardner at BHSL, Dayle Marchesani Clifford at 338-1991 or Georgeanne Jollie Limbach at 377-7369.

Support groups...

The Cesarean Prevention Movement, 8 p.m. Mar. 16, 173 Summit Ave., Upper Montclair. Discussion on vaginal birth after Cesarean, led by Janet and Don Bartlett. Open to the public, free. For directions or more information, call Sue at 783-7424 after 8 p.m. or Bambi at 429-0873.M

Children with epilepsy, program for parents and loved ones sponsored by Epilepsy Foundation of New Jersey, Clara Maass Medical Center School of Nursing, Belleville. Eight week program with group discussions and presentations from professionals. For more information, call Jeanna-Mar Carriere at 456-5872.

Agoraphobics Anonymous, for people who suffer debilitating anxiety, sometimes panic and depression. For more information, call 783-0007. For a copy of the group's newsletter, write Agoraphobics Anonymous, P.O. Box 43082.

Essex County Chapter of The Compassionate Friends, Jewish Center of West Orange, 300 Pleasant Valley Way. A non-profit, non-denominational support group for bereaved parents. For more information, call 325-1881 or write The Compassionate Friends, P.O. Box 487, (W.O.B.), West Orange, 07052.

Bereavement Support Group, sponsored by Hospice Inc., 3 to 4:30 p.m. Wednesdays, 34 Label St., Montclair. Open at no charge to those who have lost a loved one while on Hospice service or to those in Essex County who have experienced a recent loss. For more information, call Lora Freier at 783-7879.

BE HEALTHY - STAY HEALTHY

A Chiropractic examination
will show you the way!

Dr. Susan M. Guarino, Chiropractor

has been serving the Belleville, Nutley, Bloomfield area for years and is available for consultation in discussing the benefits of chiropractic.

PLEASE CALL!

**Bloomfield
Chiropractic Center**

858 Joralemon St.
Belleville, N.J. 07109
759-3600

"Your Health Is Our Concern"



NOT THE SKIM.

Some newspapers don't get read — they get skimmed. Readers skim the headlines, the pictures, the ads. Not in The Nutley Sun, Belleville Times or Bloomfield Life. They are not filled with "canned" material like many newspapers. No photos from Lebanon, no syndicated columns from Washington, no wire service stories from other far-off places. Our papers are filled every week with local stories and pictures about local people and local happenings. No wonder they're so well read. We give you the cream, not the skim.

**The Nutley Sun
Belleville Times
Bloomfield Life
667-2100**

The Choice of the People

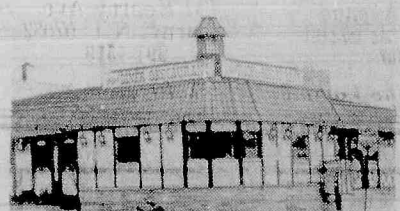

7 Days
24 Hours
Delicious
Salad Bar!
Italian
Specialties!
Steaks & Chops

All baking done on premises • Homemade pastries
Children's Menu Available
Special Breakfast Menu: 6-11 a.m.
Daily Businessman's Lunch: 11 a.m.-3 p.m. Salad Bar Open 11 a.m.-10 p.m.
ALA CARTE and COMPLETE DINNER MENU

We're Always Open

**WILLIE'S
DINER-RESTAURANT**

9 State St., Bloomfield

Call 748-7414

Paula Vitello, Scott Atkinson will be married next May

Ms. Carol Vitello of Jamesburg and Anthony Vitello of Clifton announce the engagement of their daughter, Paula Sue, to Scott Robert Atkinson, son of Mr. and Mrs. Robert Atkinson of Nutley.

Miss Vitello, an alumna of Pas-

saic Valley High School, Little Falls, is with Business Cards Tomorrow, Passaic.

Mr. Atkinson, a graduate of Nutley High School, is with Mane Services, Bloomfield.

A May 1989 wedding is planned.

Giardelli-Merckling betrothal announced; nuptials this fall

Mr. and Mrs. George J. Giardelli of Belleville announce the engagement of their daughter, Tina Marie, to Raymond L. Merckling of Newark, son of George Merckling and Mrs. Connie Hansen.

Miss Giardelli, an alumna of Nutley High School, is an administrative secretary with Berje.

Mr. Merckling, a graduate of Brentwood High School, Long Island, attends Fairleigh Dickinson University, Rutherford. He served four years in the U.S. Air Force and is an electrical engineer with ITT Avionics.

The wedding is planned for Oct. 16.

Vera Ventrella celebrates 75th birthday at gala party

Vera Ventrella of Belleville was honored Jan. 17 at a surprise 75th birthday party. The affair at the Bella Casa Caterers was hosted by her daughters and their families, Sarah and Joseph Lipani of Caldwell, Lillian and Joseph Norton of Belleville and Diane and Luis Alonso of Caldwell. Seventy guests attended.

Mrs. Ventrella, widow of Peter Ventrella, was born in Belleville and lived her adult years in Newark. She returned to Belleville 25 years ago and has lived here since then.

The family includes seven grandchildren, Elaine and Joseph Lipani, Joseph, Peter and David Norton and Walter and Amy Johnson.



Debra Lowack — Louis La Torre

Debra Lowack to wed Louis D. La Torre

Mr. and Mrs. Albert C. Lowack of Belleville announce the engagement of their daughter, Debra Marie, to Louis D. La Torre, son of Mrs. Constance La Torre of Newark and the late Dominick La Torre. The troth was made known Dec.

20 at the top of the Empire State Building, followed by a party in the couple's honor at the Nutley Amvets in January. The wedding will be held Aug. 7.

Miss Lowack, an alumna of Belleville High School and Kean College, is a teacher with the Belleville Board of Education.

Mr. La Torre, a graduate of Essex Catholic High School and Kean College, is owner of the Personal Fitness Center in Nutley and is also head coach of the Essex Catholic wrestling team.



Mr. and Mrs. Charles Becherer — nee Donna Giordano

Honeymoon in Poconos for the Becherers

Donna Giordano, daughter of Mr. and Mrs. Michael Giordano of Belleville, and Charles Becherer, son of Mrs. Marie Becherer of Parsippany and the late Carl Becherer, were married Feb. 13 in Silver Lake Baptist Church.

The Rev. Gerald Fortunato performed the ceremony which was followed by a reception at Essex Manor, Bloomfield.

Escorted down the aisle by her son, Dean Nance, the bride wore a white satin gown fashioned with a lace bodice and accented with sequins and pearls. A Juliet cap held her veil and she carried a cascade of red rosebuds and babies breath.

Diane Napurano of Belleville was matron of honor with Marcella Baglione of Newark as maid of honor. Flower girls were Darlene Becherer of Bloomfield and Jennif-

er Nance of Belleville.

The honor attendants were attired in tea length red satin and lace dresses. Headpieces were red silk flowers and they carried colonial bouquets of red rosebuds with babies breath. The flower girls, in red satin dresses, carried baskets of rosebuds and babies breath.

Michael Napurano of Belleville served as best man with Nicky Baglione of Newark ushering.

Mrs. Giordano chose a beige crepe dress and wore a corsage of silk gardenias.

Mrs. Becherer is a secretary with Precision Home Improvement Co., Belleville.

Mr. Becherer is a surveyor with Carco Inc., Port Elizabeth.

The couple is living in Belleville after honeymooning in the Poconos.

STORK CLUB

Fallon Marie Senatore

A first child, a daughter, Fallon Marie, was born to Mr. and Mrs. Mark Anthony Senatore of Belleville Feb. 1 at Mountaintop Hospital, Montclair.

Mrs. Senatore is the former Andria Maria Pietoso, daughter of Mr. and Mrs. Lewis Pietoso. Godparents are Mrs. Senatore's sister, Gina Cafone and Mr. Senatore's cousin, David Vitiello.

Gina Marie Valente

A second child, a daughter, Gina Marie, was born to Mr. and Mrs. Vincent Valente of Belleville Feb. 1 at Clara Maass Medical Center, Belleville. Birth weight was 6 pounds, 6 ounces. She joins Vincent Paul, two and a half.

Mrs. Valente is the former Tina Feder, daughter of Mr. and Mrs. Sam Coppola of Belleville. Mr. Valente, son of Mr. and Mrs. Paul Valente of Lyndhurst, is a self-employed food distributor.

Thomas Harry Maroulakos

A third child, a son, Thomas Harry, was born to Dr. and Mrs. Harry Maroulakos of Belleville Dec. 17 at Mountaintop Hospital, Montclair. Birth weight was 8 pounds, 7 ounces. He joins Dean, four and Matthew, two.

Mrs. Maroulakos is the former Patricia Beyer, daughter of Mr. and Mrs. Allen Beyer of Nutley. Dr. Maroulakos, son of Mr. and Mrs. Gus Maroulakos of Nutley, is a chiropractor in Nutley.

Joan B. Monte, Charles Broo will exchange wedding vows

Mr. and Mrs. Paul F. Monte of Westfield announce the engagement of their daughter, Joan Bernadette, to Charles Joseph Broo, son of Mr. and Mrs. Kenneth R. Broo of Belleville.

Miss Monte, an alumna of Westfield High School and Goucher College, Towson, Md., is a sales assistant at Bestype Office Environments, Chatham.

Mr. Broo, a graduate of Essex Catholic High School and Montclair State College, has taught physical education in the Belleville school system and is presently in a management trainee program at Foot Locker.

A 1989 wedding is planned.

La Beaute'

375 Centre Street, Nutley
667-0914 • 667-0915

Electrolysis
Permanent Hair Removal
FREE CONSULTATION

Nails
Specializing in
Acrylic and Wraps

Debra Bassani, Certified Electrolysis

Elaine Mazzucco

art galleries royale

500 Stuyvesant Ave.
Lyndhurst, N.J.
438-3075

OIL PAINTINGS

Large Selection On Display
Largest Gallery in New Jersey
Lithographs 9 Prints
Photos Painted on Canvas
Stock & Custom Frames
Complete Framing Department

BELLEVILLE - KEARNY OBSTETRICS - GYNECOLOGY

HOWARD GRODER, M.D.
JEFFREY ROSEN, M.D.

HIGH RISK PREGNANCY
INFERTILITY

Clara Maass
Professional Building
5 Franklin Avenue
Belleville, N.J. 07109
759-0700

Arlington
Medical Building
837 Kearny Ave.
Kearny, N.J. 07032
991-1519

"Serving The Community For 40 Years"

"All of a sudden, my husband started bringing me flowers."

"I never thought I'd enjoy losing weight, but I did at Diet Center. I really looked forward to my daily weigh-ins. It was so rewarding to see the pounds slip away. When I lost 20 pounds, my husband brought me flowers. He was proud of the way I set my goal and reached it."

"I was happy and he was happy for me." Whether you want to lose ten pounds or 100, call Diet Center today. We can change your life.

Clifton
1115 Clifton Ave.
773-4121



Mary Jane Keen

Diet Center
The weight loss professionals.

Nutley
166 Chestnut St.
667-8446

© 1988 Diet Center, Inc.

EVERY TUESDAY
PRIME RIB DINNER
\$8.95
House Salad 4 PM
Potato To
Vegetable 9 PM

EVERY WEDNESDAY
SURF 'N TURF
Lobster Tail & Filet Mignon
\$10.95 Includes House Salad
Potato & Vegetable
4 PM To 9 PM

Ashley's
a sociable gathering place
Presents ...
A New Concept In Dining
Visit Our New Atrium Lounge
Experience The Contemporary
Elegance Of A Sophisticated
Restaurant & Nite Club.
Ashley's
Clifton
778-2253
Styertowne Shopping Center
In Rear Behind Rowe-Manse

15% OFF
YOUR TOTAL
SATURDAY
LUNCHEON
BILL
11:30 AM To 4:00 PM
Bring Your Friends And Enjoy
Your Shopping - Then
Have Lunch With Us.
Have Your Party At Ashley's
Expires March 31, 1988

USED CAR SELL-A-THON

ALL CARS IN STOCK MUST GO
TO MAKE ROOM FOR INCOMING
SPRING NEW CAR INVENTORY!

PRICED BELOW NADA AVERAGE RETAIL PRICES!!!

**'83 CHEVY
C-20 VAN**

8 Cyl., Auto., A/C, Pwr Strg., Pwr. Brks., Stereo, 45,990 mi. Stk #9705. VIN #111021.

NADA AVERAGE RETAIL PRICE \$6995

MEAD FORD PRICE **\$5995**

**'84 6000
LE 4-DR.**

Pontiac, 6 Cyl., Auto., Vinyl Rf., Pwr. Strg., Pwr. Brks., Pwr. Winds., Cruise, Stereo, Rr. Def. 38,110 mi. Stk #9742. VIN #301864.

NADA AVERAGE RETAIL PRICE \$6975

MEAD FORD PRICE **\$5975**

**'84 BUICK
RIVIERA 2-DR.**

8 Cyl., Auto., A/C, Pwr. Strg., Pwr. Brks., Loaded! 34,484 mi. Stk #9737. VIN #447132.

NADA AVERAGE RETAIL PRICE \$9975

MEAD FORD PRICE **\$8895**

**'85 F-150
PICK-UP**

Ford, 8 Cyl., Auto., A/C, Pwr Strg., Pwr. Brks., Pwr. Locks, Cruise, Tilt, Cap, Fully Equipped! 30,100 mi. Stk #9717. VIN #B12756.

NADA AVERAGE RETAIL PRICE \$10,775

MEAD FORD PRICE **\$9795**

'83 ESCORT L 4-DR.

Ford, 4 Cyl., Auto., Man. Strg., Man. Brks., Stereo, 30,223 mi. Stk #9770. VIN #111334.

NADA AVERAGE RETAIL PRICE \$3350

MEAD FORD PRICE **\$2295**

'83 ESCORT 4-DR.

Ford, 4 Cyl., Auto., Man. Strg., Man. Brks., AM Radio, 49,972 mi. Stk #9786. VIN #149093.

NADA AVERAGE RETAIL PRICE \$3350

MEAD FORD PRICE **\$2350**

'83 CORDOBA 2-DR.

Chrysler, 8 Cyl., Auto., A/C, Pwr. Strg., Pwr. Brks., Rr. Def., Stereo, Vinyl Rf. 67,075 mi. Stk #9795. VIN #134796.

NADA AVERAGE RETAIL PRICE \$4950

MEAD FORD PRICE **\$3950**

'84 LASER 2-DR.

Chrysler, 4 Cyl., Auto., A/C, Pwr. Strg., Pwr. Brks., Stereo, 61,333 mi. Stk #9814. VIN #144782.

NADA AVERAGE RETAIL PRICE \$5475

MEAD FORD PRICE **SOLD \$4395**

'84 FIERO SE 2-DR.

Pontiac, 4 Cyl., 4 Spd., Stereo W/Tape, Man. Strg., Pwr. Brks., Pwr. Locks, Tilt, Rr. Def. 45,335 mi. Stk #9828. VIN #238301.

NADA AVERAGE RETAIL PRICE \$6995

MEAD FORD PRICE **\$4895**

'84 TEMPO 4-DR.

Ford, 4 Cyl., Auto., A/C, Pwr. Strg., Pwr. Brks., Stereo, 41,410 mi. Stk #9810. VIN #242483.

NADA AVERAGE RETAIL PRICE \$5995

MEAD FORD PRICE **\$4995**

'84 CIERA 4-DR.

Olds, 4 Cyl., Auto., A/C, Pwr. Strg., Pwr. Brks., Pwr. Sts., Tilt, Rr. Def. 42,700 mi. Stk #9807. VIN #313365.

NADA AVERAGE RETAIL PRICE \$5975

MEAD FORD PRICE **\$4995**

'86 ESCORT GT 2-DR.

Ford, 4 Cyl., 5 Spd., A/C, Pwr. Strg., Pwr. Brks., Rr. Def. 17,478 mi. Stk #9820. VIN #198120.

NADA AVERAGE RETAIL PRICE \$6975

MEAD FORD PRICE **\$5995**

'84 MUSTANG LX 2-DR.

Ford, 6 Cyl., Auto., A/C, Pwr. Strg., Pwr. Brks., Stereo, Tilt, A/C, 9 Pass. Wgn. 45,480 mi. Stk #9722. VIN #149093.

NADA AVERAGE RETAIL PRICE \$6995

MEAD FORD PRICE **\$5995**

'84 COUNTRY SQUIRE WAGON

Ford, Auto., 8 Cyl., Stereo, Pwr. Strg., Pwr. Brks., Cruise, Tilt, A/C, 9 Pass. Wgn. 45,480 mi. Stk #9722. VIN #149093.

NADA AVERAGE RETAIL PRICE \$7275

MEAD FORD PRICE **\$6275**

'84 COUNTRY SQUIRE WAGON

Ford, 8 Cyl., Auto., A/C, Pwr. Strg., Pwr. Brks., Pwr. Winds./Locks/Sts., Stereo, Loaded! 44,133 mi. Stk #9783. VIN #130091.

NADA AVERAGE RETAIL PRICE \$7375

MEAD FORD PRICE **\$6375**

'84 T-BIRD 2-DR.

Ford, 6 Cyl., Auto., A/C, Pwr. Strg., Pwr. Brks., Stereo, Rr. Def. 56,924 mi. Stk #9804. VIN #166982.

NADA AVERAGE RETAIL PRICE \$7795

MEAD FORD PRICE **\$6795**

'86 CELEBRITY 4-DR.

Chevy, 6 Cyl., Auto, Pwr. Strg., Pwr. Brks., A/C, Rr. Def. 56,555 mi. Stk #9701. VIN #178741.

NADA AVERAGE RETAIL PRICE \$7975

MEAD FORD PRICE **\$6975**

'84 CENTURY 4-DR.

Buick, Auto., 6 Cyl., Pwr. Strg., Pwr. Brks., Pwr. Sts./Locks, Cruise, Tilt, A/C, Stereo/Cass., Loaded! 45,819 mi. Stk #9834. VIN #498322.

NADA AVERAGE RETAIL PRICE \$7995

MEAD FORD PRICE **\$6995**

'87 FIRENZA LX 4-DR.

Olds, 4 Cyl., Auto., Pwr. Strg., Pwr. Brks., A/C, Stereo, Pwr. Winds., Tilt, Rr. Def. 18,305 mi. Stk #9781. VIN #305228.

NADA AVERAGE RETAIL PRICE \$8975

MEAD FORD PRICE **\$7895**

'85 CARAVAN

Dodge, 7 Pass, 4 Cyl., Auto., A/C, Pwr. Strg., Pwr. Brks., Stereo, Pwr. Winds./Locks, Cruise, Tilt, Rr. Def. 28,482 mi. Stk #9788. VIN #130193.

NADA AVERAGE RETAIL PRICE \$8950

MEAD FORD PRICE **\$7895**

'85 CROWN VICTORIA 4-DR.

Ford, 8 Cyl., Auto., A/C, Pwr. Strg., Pwr. Brks., Stereo/Cass., Vinyl Rf., Pwr. Winds./Locks & Much More! 34,766 mi. Stk #9770. VIN #195726.

NADA AVERAGE RETAIL PRICE \$8925

MEAD FORD PRICE **\$7899**

'84 PARK AVENUE 4-DR.

Buick, 8 Cyl., Auto., A/C, Pwr. Strg., Pwr. Brks., Pwr. Winds./Locks, Cruise, Tilt, Stereo/Cass., Loaded! 32,802 mi. Stk #9815. VIN #433814.

NADA AVERAGE RETAIL PRICE \$9375

MEAD FORD PRICE **SOLD \$8375**

'85 RIVIERA 2-DR.

Buick, 8 Cyl., Auto., Pwr. Strg., Pwr. Brks., Stereo W/Tape, Cruise, Tilt, Pwr. Winds./Locks/Sts., Loaded! 32,802 mi. Stk #9815. VIN #433814.

NADA AVERAGE RETAIL PRICE \$11,250

MEAD FORD PRICE **\$10,195**

'84 ELDORADO 2-DR.

Cadillac, 8 Cyl., Auto., A/C, Pwr. Strg., Pwr. Brks., A/C, Leather Sts., Pwr. Winds./Locks, Tilt, Cruise, Stereo/Cass. 45,761 mi. Stk #9794. VIN #659927.

NADA AVERAGE RETAIL PRICE \$12,825

MEAD FORD PRICE **\$10,825**

**100%
FINANCING
AVAILABLE
IF QUALIFIED**

**ASK ABOUT OUR
1st TIME
BUYERS
PROGRAM**

**CALL Mr. Wayne
FOR
PRE-APPROVED
CREDIT
759-1200**

**NEW
E-X-T-E-N-D-E-D
PARTS DEPT.
HOURS
MON.-FRI.
8AM-6PM
SAT.
9AM-1PM**

LOW RENTAL RATES

CALL NANCY  RENT-A-CAR

SE HABLA ESPAÑOL

Same Day Delivery!

**OPEN:
MON.-THURS. 9-9
FRI. 9-6, SAT. 9-5**

Advertised price excludes taxes & licensing fees. Ad must be presented at time of purchase.

© E.J. BARRIE ADVERTISING 1988

**JUST ARRIVED!
★ HARD TO FIND ★
'88 MUSTANG GTs
19 IN STOCK!
ALL COLORS
STICKS & AUTOMATICS
COME IN TODAY FOR
A GREAT DEAL!
They Won't Last Long!**

MEAD



515 WASHINGTON AVE. BELLEVILLE 759-1200

Belleville Times SPORTS

She first appeared on the scene as an unassuming freshman in the fall of 1985. While it was evident she had talent, it was also evident that that talent needed a good deal of refining.

Now, three seasons later, **Simone Edwards** has added her name to a very elite list. The junior forward scored her 1,000th career point for the Belleville girls' basketball team last week. She becomes only the second player in girls' basketball history at Belleville to score 1,000 points. The other player, of course, is **Jennifer Apicella**, who scored over 3,000 in a marvelous career from 1980-84.

"Simone is a prime example of a player who worked hard to get to where she is," head coach **Karen Fuccello** said. "This is a player who strives to be good. She has come a long way since her freshman year and the hard work is evident."

Edwards started her freshman season on the junior varsity squad, along with her good friend, **Laurie Dondarski**. The early times weren't easy. The 1985-86 club was 2-18 and many of the losses were lopsided. Edwards and Dondarski saw playing time, especially in the second half of the year, but learning a complicated varsity system wouldn't come overnight.

To her credit, Edwards is a tremendous all around athlete.

Buc Shots

By Mike Lamberti



During the fall, she can be found on the volleyball court, where she has earned NNJIL honors the past two years for coach **Grac Worley**. In the spring time, she continues to perform for Fuccello this time as a member of the girls' track team.

As her athletic ability continued to blossom, her leadership qualities also took shape.

"She has emerged as a quiet leader," Fuccello said of Edwards. "She knows what has to be done and leads the team by example. She encourages the younger players to do well and has really developed into a fine all around player."

Edwards played a phenomenal game against Irvington in the Group IV, Section II playoffs last Thursday. She hit for 30 points, including her 1,000th career point, and nailed two foul shots in overtime that put Belleville ahead.

Irvington, the top seed in the section this winter, won the game on a layup in the final seconds. Although the disappointment was evident on the part of Belleville, the team has certainly made strides this season.

"Hitting those two foul shots in overtime against Irvington shows the type of player Simone is," Fuccello said. "She has risen to the occasion. Those shots were the result of hard work from last summer."

Edwards and Dondarski both played basketball throughout the Summer of '87. They took part in the Junior Olympics, various basketball camps and the AAU's, in Mississippi.

"If you're willing to work, you can achieve," Fuccello said. "I hope our younger kids will learn from what Simone and Laurie accomplished and work hard at the game this summer. You can bet the other teams in our conference will be doing that."

Edwards, an excellent leaper, does so many things on the court that people sometimes forget she is only 5'6" tall.

"If she were 5'10" or 5'11", she'd be all world," Fuccello said. "She plays well over her height. Quite often, she's up against players much bigger than her. She's a hard worker."

As Edwards has improved, so has Belleville. After the 2-18 campaign in 1986, the girls were 10-15 last winter and this year, the team just completed a 16-12 season, the first winning season at Belleville for girls' hoops in four years.

This year, the team narrowly missed further advancement in both the Essex County tournament and the state tournament. The girls lost by six points to University in the quarterfinals of the ECT, and of course, it lost that one point game to Irvington last week.

Thus, she will enter the 1988-89 campaign with 1,015 career points. Certainly, a lot will be expected from her, and Simone Edwards should answer the challenge. Right now, however, just a note of congratulations to a classy young woman on a marvelous accomplishment.

GRAPPLERS REMAIN HOT

The Belleville wrestling team enjoyed tremendous success in the regional championships last weekend. **Joe Nisiovocia's** team posted three regional champions at Kearny High School. **Mike Iuliano**, **Armando Nardone** and **Joe Cerreto** will advance to the state tourney this week as regional champs, along with **Ken Henry**, who finished third in the tough 152 pound weight class and **John Stampone**, who was third at 125 pounds.

Iuliano defeated Tom Toscano of Palisades Park, 6-0 in the 119 pound division championship. During the regions, he outscored his opponents by a combined 37-0. Iuliano will take a perfect 30-0 mark into the states, where he was scheduled to face the winner of the Chee Smtone-Brian Unkert preliminary match.

Stampone will take a record of 23-5-2 into a match with Jared Giordano of Hunterdon Central. If Stampone wins, he will face Paul Zawacki of South Plainfield in the second round.

Nardone, who advanced to the state finals last year, had a tough time with Joe De Pinto of Secaucus, but prevailed, 6-5 in the 130 pound regional final. Nardone, 29-0, drew a bye in the first round of the states, and was scheduled to face either Bill Conklin or Rich Gianetti.

At 135 pounds, Cerreto, 28-1-1, defeated Gary Foti of Bloomfield, 8-5, in the regional finals. Cerreto also beat Foti in the district finals and will get a bye in the first round of the states. He will battle the winner of the Steve Lilley-Pat Wall match in the first round of the states.

At 152 pounds, Henry will take a 19-8-1 record into a preliminary match against Chuck Dany of Garfield. If Henry prevails there, he faces a tough wrestler in Randy Eno of Ridge, who was 21-0 entering the states.

Good luck to all our grapplers this week at the state tournament. Perhaps one, or more, of them, can come home with a state championship and place their name next to **Chris Musmanno**, who won a state wrestling championship in 1980. Win, or lose, these athletes have certainly enjoyed a tremendous season and deserve the admiration of all our fans.

LAST WEEKS QUIZ

You have to go back to 1979 to find an NBA championship series that didn't feature either Boston, or Los Angeles. In that series, Seattle beat Washington in five games, avenging the '78

(continued on page 16)

Edwards scores 1,000, Lady Bucs end season

Throughout the years, Belleville and Irvington have staged some classic confrontations in girls' varsity basketball. Last Thursday night at Irvington, the two renewed its rivalry after a four year hiatus and once again, the results were memorable.

For the record, Belleville lost a heartbreaking, 64-63 decision, in overtime, to the Lady Campers in the second round of the Group IV, Section II playoffs. The defeat closed the books on the 1987-88 campaign for the Lady Bucs. Earlier in the week, Belleville had set up the confrontation with top ranked Irvington by stopping another old nemesis, Morristown, 68-52 in first round, state action.

Head coach Karen Fuccello, who guided Belleville to a 16-12 season, felt her team should have won the Irvington game. However, one of Belleville's weaknesses, foul shooting, cost the club a shot at the sectional title.

"No doubt, if we hit our foul shots, we would have beaten Irvington," Fuccello said. "We lost by one point and missed 15 foul shots (the girls shot 16 of 31 from the line). They (Irvington) only took eight foul shots all night, so you can't blame the officiating. It was our game to win, but we couldn't do it."

Fuccello also felt a victory over Irvington would have been a ticket to the sectional finals, where Bloomfield is playing Irvington for the championship this week.

"If we defeated Irvington, I know we would be in the finals," the coach continued. "We would have won the second round (played last Saturday) and could have had a shot at Bloomfield. We've come a long way this season, and our kids

know how close they came."

Irvington had jumped out to a 17-13 first quarter lead, but Belleville, behind the sharp shooting of junior guard Laurie Dondarski, gained an eight point advantage at halftime, 34-26. Dondarski scored 10 points in the second quarter, including two three point baskets.

Junior forward Simone Edwards was also outstanding, hitting for nine points in that quarter and a game high 30. Edwards also hit a milestone in the third quarter when she scored her 1,000th career point. She is the second player in Belleville girls' history to break the mark, the other being Jennifer Apicella, who holds the state scoring mark at 3,105.

Perhaps an omen of things to come occurred just before halftime. Belleville had forged an 11 point lead, 34-23, and the clock was winding down. Just before halftime, Tara Davis of Irvington nailed a three point basket to cut the lead to 34-26 at intermission.

It was Davis who would eventually be the hero for Irvington when she hit a driving basket in the waning seconds of overtime to propel the Camper victory.

"It turned out that the three point basket by Davis was crucial," Fuccello said. "That cut our lead to nine points and gave them momentum heading into the third quarter."

Irvington did rally in the third frame on the heels of Davis' big score before halftime. The Campers outscored Belleville, 20-12 in the third and tied the game at 46 heading into the final eight minutes of regulation time.

In that third quarter, Irvington's offensive leader, Lana Thomas,

(continued on page 16)

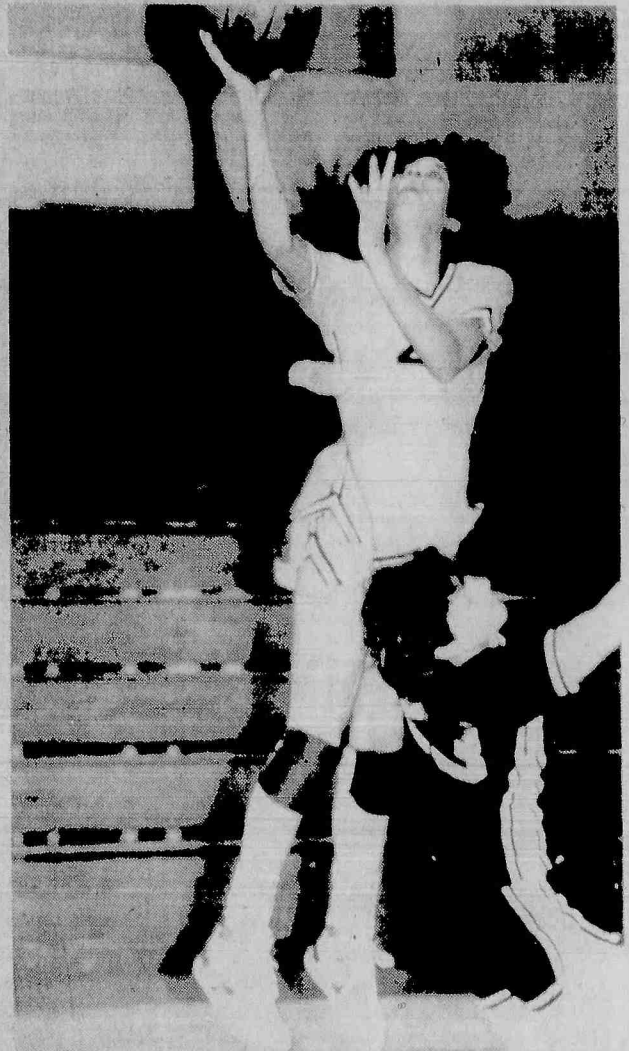

1,000 POINT SCORER — Simone Edwards going up for two points, a small amount considering she went over the 1,000 point mark against Morristown.

Bucs' season ends in double overtime; first winning season in 13 years

They came, they saw, and if the clock were operated properly, they would have conquered. Such is the case of the Belleville boys' basketball team, who saw its season come to an end in controversial form at the state tournament last Thursday night.

Don Roll's club lost to Barringer, at Barringer, 73-63 in the opening round of the Group IV, Section II playoffs. The game was decided in double overtime, but if you ask Roll, it should have never gone past regulation time.

"I'm looking at the film, now," Roll said last weekend. "There

were nine seconds left in regulation time, and, easily, it took them eleven seconds to get up court for the basket. I can't believe it. Even the officials didn't know if it was good, or not."

The defeat ended the season for Belleville, who posted a 15-10 record, the first time Belleville boys' basketball had a winning season in 13 years. However, it will take Roll and Company a few days to get over the loss to Barringer last Thursday.

To bring you up to date with these turn of events, you have to start with Ted Sochaski's visit to the

foul line at the :09 mark in the fourth quarter. Belleville led, 61-60 and Sochaski nailed one of two from the line to put Belleville up by two, 62-60.

Barringer had nine seconds to move the ball up the court and try for the tying basket. Nine seconds in basketball can be a long time, longer still when it translates to about 12 seconds.

"Their guy brings the ball up court, with Teddy covering him," explained Roll. "They set up a play, down screen, take a shot, miss, get a rebound and shoot again. While they're moving the ball up court, we

notice the clock isn't moving for the first few seconds. I'm screaming at the desk to turn the clock on.

"They finally hit the basket, and the official underneath, the guy who is supposed to make the call, says 'no basket'. Then the other official rules it is a basket. They confer with the desk and the desk says it was a good basket. Now, there is a kid on the book and another kid on the clock. For a state game, why don't they use a JV official, or someone with more experience. I didn't really think that the kid would say the basket wasn't good."

That wasn't the end of the festivities, however.

"After they rule the basket good, the scorekeeper says that Barringer won," Roll said, "because they don't have us down for two points that we hit early in the fourth quarter. It took a few minutes to square that away."

Barringer's Dave Burgman, who scored 26 points, hit the tying basket in regulation time, and nailed another in the first overtime with time running out to once again tie the contest. Barringer pulled away in the second OT as Frank Felder scored nine points and the Bears outscored the Bucs, 12-2 to win by 10 points.

"We had our chances to win," Roll said. "We missed a few foul shots that could have decided it earlier on. We certainly had our chances, but it's a shame we had to lose a game we rightfully should have won, anyway. That final drive in regulation time was easily 11."

Senior Ted Sochaski, the all time leading scorer in Belleville mens' basketball, hit for 39 points in his high school finale. Sochaski, by the way, has been selected for the North-South All Star game later this year.

Leon Puentes finished his outstanding career with 13 points. Ray Zamloot had eight points, Chris Chiaramonte returned after from an injury and scored six, Dominick Straface had four, Steve Schwed had two and Steve Krupka closed with one.

For Barringer, Dave Burgman scored 26 and Frank Felder had 25.

Three wrestlers capture regionals

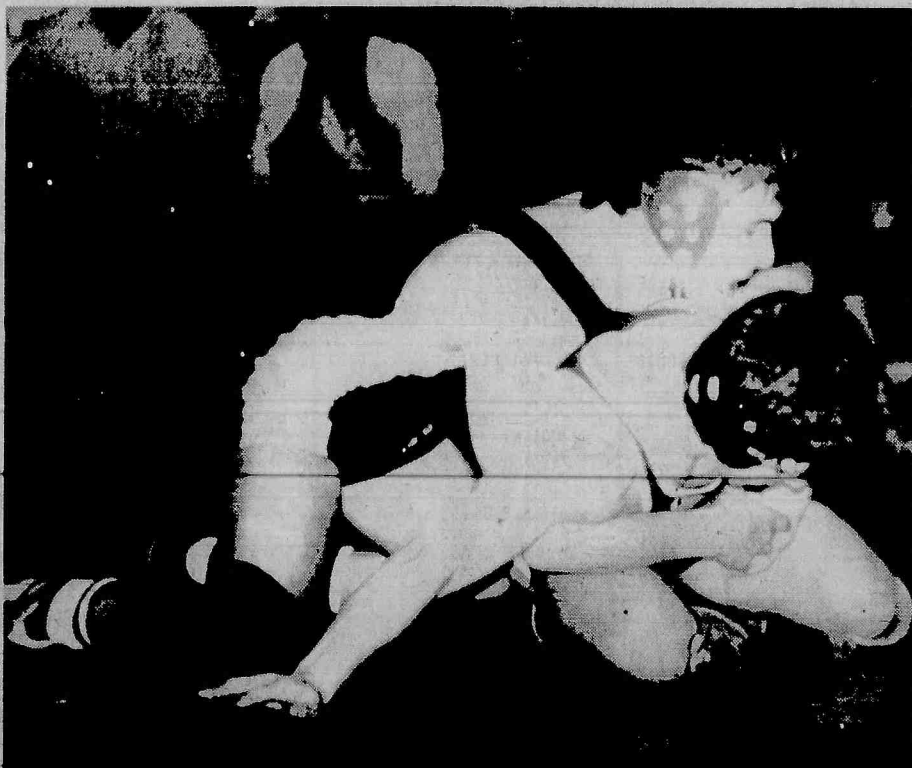

ONE OF THREE KINGS — of the mat from Belleville was Joe Cerreto, here trying for the pin against North Bergen's Jerry Maletta in a 135 pound match. Mondo Nardone, at 130 pounds, and Michael Iuliano, in the 119 weight class also brought home regional titles.

Lady Bucs close out season, finish 16-12

(Continued from page 15)

went to work, scoring 14 of her 25 points. Edwards popped home 10 points in the frame, including the magical 1,000th.

The two teams battled even in the final quarter, and the game went into OT.

In the overtime, both teams played strong defense. Belleville was limited to two Edwards' free throws and Irvington had been held to just a foul shot, with time running down.

Belleville had taken a 63-62 lead with :11 left in the first overtime, thanks to Edwards two foul shots. Irvington inbounded the ball and Davis drove downcourt. She found a wedge in the Belleville defense and drove hard for what would be the winning layup. The ball went in at the :03 mark, but Belleville couldn't get the timeout and the game, and season, ended.

Edwards led the Belleville attack with 30 points. She will begin her senior campaign next fall with 1,015 career points.

Dondarski finished the game with 13 points, Racquel Melson

played perhaps her best game of the year and scored 12. Carol Morrison and Maria Chanley finished with four points each.

"Melson was spectacular," Fucello said of the senior guard. "Without question, it was the best game of her career. She made some excellent plays and some good steals."

Earlier in the week, Belleville had posted a 16 point win against Morristown. In this game, the Lady Bucs jumped out to a 16-13 first quarter advantage and never looked back.

Dondarski led the way for Belleville with 27 points and nine assists. Edwards scored 24, and she pulled down 16 rebounds. Nicole Wright and Melson finished with six points each, Morrison had four and Chanley closed with one. For Morristown, Lois Fyfe had 20 points, but she was held to just six in the second half.

"That really turned the tide, holding Fyfe in the second half," Fucello said. "We were able to pull away and Laurie and Simone both were excellent."

Thus, a good season for Belleville has come to an end. Next week, we'll take a look back at the first winning season in four years in BHS.

NOTES: Belleville and Irvington have staged some great games in the 80's. Back in 1981,

Belleville took an 18 point lead in the second quarter, but Irvington rallied in the final frame and won by one point in a regular season game. In 1982, the teams met in the state sectional semi finals and Irvington won by four points at Elizabeth. In '84, Belleville upset Irvington by two, 56-54, in the semi

finals of the Essex County Tournament. Cheryl Marion hit the winning basket for Belleville in the final seconds of that game. The teams had not played each other since that '84 GNT classic before last Thursday's game. Irvington and Bloomfield were slated to play for the sectional title earlier this

week. Bloomfield is the defending sectional champion and was the favorite to win, however Irvington has its share of state heroics, too. The Lady Campers won the Group IV championship in 1985 and '86 behind the legendary Tammy Hammond.

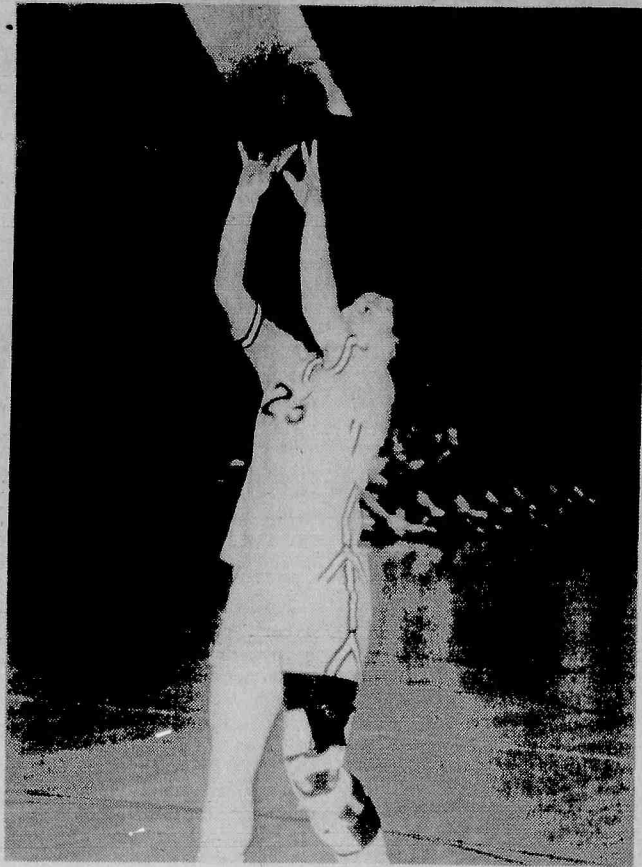

AN EASY TWO — Racquel Melson goes up for an uncontested layup to score two points in the Lady Bucs' game against Morristown.



TAKING CHARGE — Laurie Dondarski handling the ball and waiting for a play to develop in the game against Morristown.

BUC SHOTS

(Continued from page 15)

NBA championship series when Washington stopped Seattle in seven games.

FOR THIS WEEK

Let's go back to the old ABA days. Back in 1975, the New York Nets entered the playoffs as the defending champions and were favored to win the crown once more. However, the Nets were upset in the first round of the playoffs by an upstart team who finished well below .500 during the regular season. Who was that team, and who led that club in scoring.

NO HIGHWAY HASSLE!
SHOP US FIRST... SHOP US LAST... BUT, SHOP US!!!

AT BIGELOW WE GET THE BEST PRICES

SEE THE "1988's" HERE NOW!!

7 YR./70,000 MI. WARRANTY!

3.8% FINANCING AVAILABLE On Selected Models!

WE'VE BEEN IN BUSINESS OVER 48 YEARS!! WE'RE EXPANDING TO SERVE YOU BETTER!!

'88 PLYMOUTH RELIANT



STATION WAGON w/opt: auto trans, outside dual rem mirrors, am/fm stereo cassette, tanneau cover, glass, WSW tires, lugg r, r wiper washer, 2.5L 4-cyl eng, r del, a/c, HD susp w/std: pwr str/brks, & more! Stk. No. 1567. VIN No. 149483.

List Price \$11,094
BIGELOW DISC - 963
Chrysler Rebate 500

\$9631!

'87 CHRYSLER LEBARON COUPE



2-dr Premium w/opt: 2-tone, AM/FM cass, alum whls, A/C, r del, cruise, t/wbl, pwr mirrors/wnds/lcks, pwr str/brks, 4-cyl TURBO disc pkg, htr sts & more! Stk No. BJ1383 VIN No. 162361.

List Price \$17,108
BIGELOW DISC - 1,800
Chrysler Rebate 1,500

\$13,808!

'88 CHRYSLER LEBARON



4-dr Sedan w/opt: Popular equip disc 2.5L 4-cyl eng, am/fm premium stereo cassette, full size spare, wire whl covers, WSW tires, w/std: pwr steer & brakes, auto trans, & more! Stk No. 1478. VIN No. 102571.

List Price \$13,519
BIGELOW DISC - 1,520
Chrysler Rebate 500

\$11,499!

'88 PLYMOUTH SUNDANCE



3-Dr Hatchback w/opt: power steer/brks, r del, am/fm stereo cass, pwr wnds/lcks, glass, rem mirrors, w/std: BSW radials, 4-cyl eng, auto trans, & more! Stk. No. 1738. VIN 215101.

List Price \$11,164
BIGELOW DISC - 865
Chrysler Rebate 500

\$9799!

'88 PLYMOUTH COLT E



3-Dr. Hatchback w/std: 4-cyl engine, 4-spd man trans, man steer & brakes, sti belt radials, r del, deluxe steering wheel, trip odometer & more! Stk. No. 1645. VIN No. 045998.

List Price \$6,853
BIGELOW DISC - 450
Chrysler Rebate 500

\$5903!

'87 CHRYSLER NEW YORKER

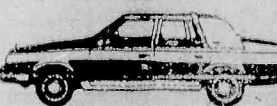

4-Dr Sedan w/opt: 4-cyl TURBO, r del, pwr ant/lcks/sts, spd cont, lthr tlt whl, illum entry syst, htr sts, air cond, wire whl covs, am/fm cass, w/std: pwr str/brks, auto, wsw radials & more! Stk No. 1094. VIN 173743. Demo w/5548 mi.

List Price \$19,140
BIGELOW DISC - 3,641
Chrysler Rebate 2,500

\$12,999

BEST DEALS ON USED CARS...NOW!!!

'80 MUSTANG \$2495
Ford 2-dr V6, 4-cyl eng, auto trans, pwr steering & brakes, air cond, AM/FM stereo, 61,418 mi. Stk. No. U6134. VIN 175063.

'82 GRANADA \$3795
Ford 4-cyl eng, auto trans, pwr steering & brakes, air cond, cassette, pwr wnds, 37,942 mi. Stk. No. U6098. VIN 112614. Super Clean Cond.

'80 VERSAILLES \$4295
Lincoln 4-dr V8, auto trans, pwr steering & brakes, air cond, am/fm stereo, pwr wnds/lcks, 62,040 mi. Stk. No. U6021. VIN 601604. As Is Special!

'84 TOPAZ \$4995
Mercury 4-dr 4-cyl eng, auto trans, pwr steering & brakes, air cond, am/fm stereo, 41,154 mi. Stk. No. 6405. VIN 641267. Well Kept Condition!

'86 HYUNDAI \$4995
EXCEL 4-dr, 4-cyl eng, 4-spd man trans, pwr steering & brakes, am/fm stereo, 20,740 mi. Stk. No. 6415. VIN No. U66005. Flawless Cond!

'86 SPECTRUM \$6595
Chevy 4-dr, 4-cyl eng, auto trans, man steering & br's, air cond, am/fm stereo, Stk. No. 6349. VIN No. 427462.

'84 BONNEVILLE LE \$6895
Pontiac 4-dr, 5-cyl eng, auto trans, pwr steering & brakes, air cond, AM/FM stereo, pwr wnds, 33,898 mi. Stk. No. U6299. VIN 213829.

'85 SOMERSET \$6995
Buick 5-cyl eng, auto trans, pwr steering & brakes, air cond, am/fm stereo, 52,708 mi. Stk. No. 6410. VIN 448724. Low Mile!

'86 RELIANT \$6995
Plymouth 4-dr, 4-cyl eng, auto trans, pwr steer & brakes, air cond, r del, am/fm stereo, glass, 5307 mi. Stk. No. 6419. VIN 252215. Priced To Sell!

'84 LASER \$6995
Chrysler 2-dr, 4-cyl eng, auto trans, pwr steer & brakes, air cond, pwr wnds, 6759 mi. VIN 151694.

'82 ELDOARDO \$7995
Cadillac V8, auto trans, pwr steering & brakes, air cond, AM/FM stereo, lthr int, pwr wnds/lcks/sts, 46,535 mi. Stk. No. U6035. VIN 279132. As Is Special!

'87 RELIANT \$7995
Plymouth 4-dr, 4-cyl eng, auto trans, pwr steering & brakes, am/fm stereo, 18,253 mi. Stk. No. 6418. VIN 253369.

'85 CELEBRITY \$8495
Chevy EuroSport 2-dr, 6-cyl eng, auto trans, pwr steering & brakes, r del, AM/FM stereo, pwr wnds, 10,995 mi. Stk. No. 6388. VIN No. 210266.

'87 LEBARON \$8995
Chrysler 4-dr Hatchback, 4-cyl eng, auto trans, pwr steering & brakes, air cond, am/fm stereo, 11,091 mi. Stk. No. 6416. VIN 473512. Must Be Seen!

'85 GRAND MARQUIS \$9879
Mercury 4-dr V8, auto trans, pwr steering & brakes, air cond, AM/FM cass, pwr wnds, 39,666 mi. Stk. No. U6287. VIN 624349. A Real Beauty!

'78 MOTORHOME \$9995
FARWEST on Dodge Chassis, V8, auto trans, pwr steering & brakes, front & rear air cond, AM/FM stereo cass, shower & generator, sleeps 5, air hook ups & more! 39,922 mi. Stk. No. 6385. VIN No. 714730. The Family RV! Low Mile!

Prices incl. frtght & prep. Excl tax & MV. Must bring ad to quality for sale prices. Offer good thru March 17, 1988.

WE'RE MINUTES FROM YOU!

- 5 MIN. FROM NEWARK
- 5 MIN. FROM N. ARLINGTON
- 5 MIN. FROM KEARNY
- 5 MIN. FROM BLOOMFIELD
- 10 MIN. FROM UNION COUNTY
- 10 MIN. FROM THE ORANGES

Summer Playground Director

The Belleville Recreation Department has announced that applications for Summer Playground Director positions are now available. Playground director positions are open to those who will have completed their first year of college by the summer of 1988. Preference is given to those majoring in recreation, physical education, teaching and psychology. There will be few positions open so those who desire summer employment are urged to apply promptly.

Persons wishing to apply should phone the recreation department office at 450-3422 weekdays to obtain an application. Interviews will be scheduled around Easter to accommodate college students who are home for spring break. Potential applicants must be residents of Belleville and must be available to work for seven straight weeks, from June 27 to August 12. All returning employees must also re-apply.

Mike Gibbons wrestles well

Michael Gibbons, a 1985 graduate of Belleville High School, won the New England championship wrestling in the 177-pound weight class for Central Connecticut State University.

Coach Ken DeStefanis said that Gibbons has outstanding knowledge and skills and has the ability to make All-American.

Rec league needs umpires

The Belleville Recreation Department is in need of adults and boys or girls, age 16 or older, to umpire games in the recreation baseball and softball leagues. Games are played on weekday nights and Saturdays during the months of May-June. For more information, or to apply, please call the Recreation Department office at 450-3422 or stop at the Rec House on Joralemon Street before 4 o'clock on weekdays.

Auto Parts & Equipment
★ Exact Replacement Parts
★ Top Quality Parts
★ Fast Expert Service
"BUY DIRECT & SAVE"
Riverside Auto Supply
876 Riverside Ave., Lyndhurst
939-5663
Open 7 Days

BIG... BIGGER... BIGELOW
CHRYSLER/PLYMOUTH
50 Washington Avenue
Belleville, N.J.
759-4220

Baseball/softball applications

The Belleville Recreation Department is proud to announce applications for all recreation baseball and softball programs are available in all public and parochial school offices and at the Recreation Department office.

Applications for Peanut and Junior League baseball for boys, ages eight through 12, must be completely filled out and returned to the Rec. House by March 25. Boys who are eight years-old before Aug. 1 and who will not be 13 before July 31 are eligible for organized baseball in either the Peanut or Junior leagues.

Applications for girls softball and senior/intermediate baseball are also available. Girls eight years-old on Aug. 1 and whose tenth birthday falls after July 31 are eligible for Pee Wee League softball; girls 10 years-old on Aug. 1 and whose 16th birthday falls after July 31 are eligible for Junior League Softball. High School Freshmen or J.V. team players, or Suburban League team players (7 & 8 grade) are not eligible. All

applications must be returned to the Rec. House with birth certificate by Friday, March 25.

Boys ages 13 through 15, on July 31, are eligible for Intermediate/Senior League baseball. All applications must be returned with birth certificates to the Rec. House by March 25. Boys who are playing organized High School ball are not eligible.

In all cases, applications must be completed in full and signed by a parent, and all returning players must re-apply. Applications accepted after the March 25 deadline will be considered late and will be treated accordingly. The Rec House, 407 Joralemon St., hours for registration are: Monday - Friday 8:30 a.m. - noon and 1:00 - 4:00 p.m. The office will also be open Monday nights from 7 - 9 from Feb. 22 to March 21 for registration.



HIGH GAME — Lou Bruno of Belleville is congratulated by coach Michael Early for bowling the high game of 267 in the state sectional championships.

Bruno bowls way to Atlantic City

Lou Bruno of Belleville High School earned individual highest game award with a 267 at the North II Sectional Bowling Championships, held recently at Astro Bowl Lanes, Clifton.

His team was not as fortunate as they finished third in the section, behind Union and Linden.

Bruno's 209 average earned him the silver medal and an opportunity to bowl for the N.N.J.S.I.A.A. State Championship at the Showboat Casino in Atlantic City.

Bruno led the Essex-Passaic division of N.N.J.S.I.A.A. Bowling League and was ranked number one on the league all-star team. His high game of 288 was second only to team-mates Vincent Orrei's 289.

In a statement, Bruno said, "This is very exciting for me. I'm sure I will do my best in Atlantic City. All my friends and parents are coming down to support me. The one thing that I'm down about is that my whole team isn't coming down."

Tournament Slated

The Belleville A.S.A. Umpires' Association will be sponsoring the "Al Porcello Memorial Softball Tournament" on April 9-10 at Belleville Park. The double elimination tournament will be open to all Men's Slow Pitch teams who apply before the April 1 deadline. Entry fee is \$150 per team and there will be trophies awarded to the first and second place teams.

For further information or to register, please contact Dennis Buckley at 450-3422 between 9:00-4:00 weekdays or call Tom Ucci at 661-2948 in the evening.

Knights of Columbus contest winners

James Conditto, youth director, Knights of Columbus Council No. 835, announced the spelling bee, essay, and free throw contest winners sponsored by the Knights of Columbus of Belleville.

In the spelling bee contest, 8th grade students were: Regine Cultrara, first prize; Kristine Candura, second prize, and Jennifer Covert, third prize. All three attend St. Peter's Parochial School.

The essay contest, with the theme "Freedom of speech, how important is it?", had winners from Belleville High School: First place, Catherine Mai, 9th grade; second place, Joyce Burke, 10th grade, and third place Elizabeth Petrat, 12th grade. All were winners in local, District and State levels.

In the free throw contest, James Kiernan, Jr., was the local and District winner, which was held in Bayonne. The State finals will be held shortly, with the date to be announced.

Grand Knight Joseph Wolf announced all contest winners will receive awards, plaques, trophies, and money bands at a Family Supper and Awards Night to be held at the Knights of Columbus Hall at 94 Bridge St., Belleville, Friday, June 3.

The Spirit of Hope

125 Years of the Red Cross Movement.

American Red Cross

COUPON SPECIAL CAR WASH

\$3.50 + Tax

For Full Service

Exterior \$2.75 + Tax

(With This Coupon)

FRANKIE'S FUTURMATIC BRUSHLESS CAR WASH

305 Broad St. • Bloomfield

748-9459

Open Mon. - Sat. 8 - 6

and Sun. 8 - 3

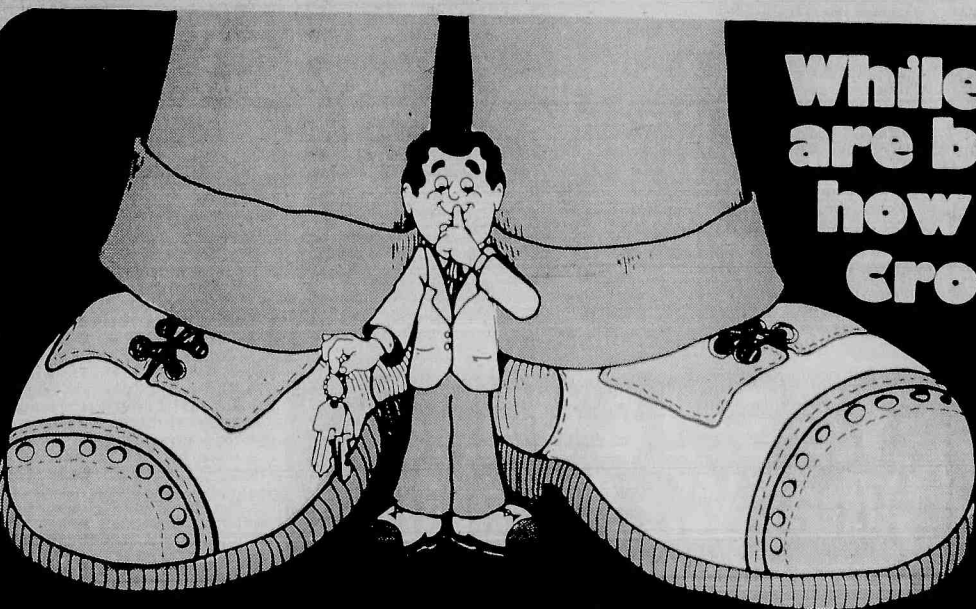

While other dealers are busy telling you how big they are, Crown Chevrolet is quietly delivering more Chevys than anybody



CORSICAS!

Brand new 1988 4-DOOR SEDAN, Stk. No. 5121, VIN 815692, List \$10,684. Here's what you get...

- o auto trans
- o 2.0L 4-cyl engine
- o pwr rap steering
- o cruise control
- o radio
- o hvy duty suspens.
- o elect. rr. defogger
- o air cond
- o pwr disc brakes
- o console
- o tilt wheel
- o tilt wheel
- o hvy duty battery

Total payments \$8721.12

\$181⁶⁹ per mo.



CELEBRITYS!

Brand New 1988 4-Door SEDAN, Stk. No. 5186, VIN 683998, List \$13,249. Here's what you get...

- o 2.8 MFI V-6 engine
- o pwr disc brakes
- o am/fm stereo
- o air cond
- o hvy duty battery
- o auto trans w/O
- o pwr rack & pin. steering
- o dual sport mirrors
- o elect. rr. defogger

Total payments \$11,472

\$239 per mo.



CAMAROS!

Brand New 1988 2-Door COUPE, Stk. No. 5133, VIN 106572, List \$14,012. Here's what you get...

- o pwr door locks
- o pwr brakes
- o pwr windows
- o int. wipers
- o auto trans w/O
- o am/fm stereo and more!
- o pwr strng
- o t-glass
- o V-6
- o cruise ctrl
- o comf strng
- o pwr antenna

Total payments \$10,783.20

\$224⁶⁵ per mo.



ASTRO VANS!

1987 MARK III CONVERSION, Stk. No. T-1284, VIN 245030, List \$17,520.84. Here's what you get...

- o 4.3L EFI V-6
- o pwr steering
- o am/fm stereo w/cass
- o roof rack
- o center console
- o tilt wheel
- o 1700 lb. payload
- o auto trans w/O
- o pwr disc brakes
- o air cond
- o recliner chairs w/wood skirts
- o ice chest
- o complete glass and much more!

\$13,888! per mo.



NOVAS!

Brand New 1988 4-Door SEDAN, Stk. No. 5210, VIN 017598, List \$10,620. Here's what you get...

- o power steering
- o 1.6L 4-cyl engine
- o auto trans
- o am/fm stereo
- o reclining buckets
- o t/glass
- o air cond
- o power disc brakes
- o power locks
- o digital clock
- o side window defogger

Total payments \$9430.56

\$196⁴⁷ per mo.



PICK-UPS!

4 x 4 Brand New 1988 FLEETSIDE Stk. No. T1332, VIN 991235, List \$15,718. Here's what you get...

- o air cond
- o pwr disc brakes
- o 5.0L EFI V-8
- o buckets
- o radio
- o paintd rr. step bump.
- o 4-sp auto trans w/O
- o pwr steering
- o sliding rr. windows
- o rallye wheels
- o hvy duty battery

Total payments \$13,083.84

\$272⁵⁸ per mo.

Used Cars Q not Q*

'83 CAMARO \$5488
CHEVY, 2-dr, 6-cyl, auto trans, pwr strng & brks, air cond, AM/FM radio, VIN 181219, 32,780 miles.

'83 CENTURY \$5888
BUICK, Custom, 2-tone brwn, 4-dr, 6-cyl, auto trans, pwr strng/brks/wnd, air cond, AM/FM stereo cass, VIN 428119, 52,692 miles.

'84 OMEGA \$5888
OLDS, silver, 4-cyl, auto trans, power steering & brks, air cond, radio, VIN 347992, 44,090 miles.

'84 MONTE CARLO \$6488
CHEVY, gray, 6-cyl, auto trans, pwr strng & brks, air cond, am/fm stereo, VIN 105960, 50,445 miles.

'84 CAMARO \$6688
CHEVY, 2-dr, 6-cyl, auto trans, pwr strng & brks, air cond, am/fm radio, VIN 102177, 56,668 miles.

'86 CARAVELLE \$7888
PLYMOUTH, 4-dr, 4-cyl, auto trans, pwr strng/brks/wnd/lcks, air cond, am/fm stereo, VIN 177195, 25,030 miles.

'85 CAMARO \$7888
CHEVY, 2-dr, 6-cyl, auto trans, pwr strng & brks, air cond, am/fm radio, VIN 166864, 38,524 miles.

'85 CAPRICE CLASSIC \$8488
BUICK, 4-dr, V-8, auto trans, pwr steer/brks/lcks, air cond, am/fm stereo cass, VIN 189300, 88,867 mi.

'84 ESTATE WAGON \$9488
BUICK ELECTRA, V-8, auto trans, pwr strng/brks/wnd/lcks/sts, air cond, stereo, radio, cruise, VIN 439407, 44,525 miles.

'86 CAMARO \$9788
CHEVY, 2-dr, 6-cyl, auto trans, pwr strng/brks/wnd/lcks, air cond, am/fm stereo cass, cust whls, VIN 135599, 17,815 miles.

'86 CARAVAN \$9888
DODGE, 6-cyl, auto trans, pwr strng & brks, air cond, am/fm stereo, VIN 689945, 16,552 miles.

'87 CARGO VAN \$9888
CHEVY, 6-cyl, eng, auto trans, pwr steer/brakes, AM/FM stereo, 15,940 mi, VIN 104081.

'86 CIERRA LS WAGON \$9888
OLDS, V-6, auto trans, pwr strng & brks, air cond, AM/FM stereo cass, pwr wind & lcks, tilt cruise, 24,264 miles, VIN 407623.

'84 BIARRITZ \$10,888
CADILLAC ELDOADO, 2-dr, V-8, auto trans, pwr strng/brks/wnd/lcks, air cond, am/fm stereo cass, tilt, cruise, 55,796 miles, VIN 631067.

'86 CAMARO Z28 \$10,888
CHEVY, V-8, auto trans, pwr steer/brks/wnd/lcks, air cond, am/fm stereo cass, tilt, cruise, 23,751 miles, VIN 141998.

'85 TORONADO \$11,888
OLDS "CALAMETE" 2-dr, w/8, auto trans, pwr steering/brks/wnd/lcks, air cond, tilt, cruise, sun roof, cust int, Bose stereo, VIN 209450, 44,769 miles.

'86 CAMARO IROC \$11,888
CHEVY V-8, auto trans, pwr steering & brakes, air cond, am/fm stereo cass, tilt whl, cruise, pwr winds/lcks, 23,519 mil, VIN 149341.

*Quality not quantity

Prices include freight, prep and all costs except taxes, licensing and MV Fees.

LOW COST DAILY RENTALS

Call John White

Get your car ready for Spring with Crown's money-saving service coupons

SAVE \$15 ENGINE TUNE-UP

4 CYL. \$59⁹⁵

6 CYL. \$69⁹⁵

8 CYL. \$79⁹⁵

1. Replace plugs.
2. Replace gas filter.
3. Inspect and clean air filter.
4. Inspect and adjust timing if necessary.
5. Inspect choke adjustment.
6. Adjust vacuum brake.
7. Clean PVC valve.
8. Clean battery terminals.
9. Inspect belts & hoses and adjust.
10. Adjust carburetor idle for emissions.
11. Road test car.

Expires 4-30-88

SAVE \$10 OIL CHANGE FILTER & LUBE

\$19⁹⁵

ONLY Includes pass. cars & light trucks only. Diesels extra

8 POINT MAINTENANCE CHECK

1. Air filter
2. Belts
3. Hoses
4. Fluid Level
5. Brakes
6. Steering Link
7. Shocks
8. Exhaust Syst.

Expires 4-30-88

All leases are 48 mo. closed end with NO DOWN PAYMENT. 1 mo. refundable security deposit required. At end of lease you may return the vehicle of purchase for fair market value.

Crown Chevrolet
514 Washington Avenue, Belleville
759-4200



Mr. Goodwrench

Rec volleyball results

In the Recreation Department's men's basketball league playoffs, Mirage defeated Nutley Pub-Dunn 51-37 to move into the semifinals against Hartley's, who were 67-34 victors over Troise Construction. DeBacco's defeated National Sports Sales 48-41 to advance to their match-up against Burlews, winners in overtime over the Falcons, 59-54.

Nutley Pub-Dunn reached the quarterfinals by defeating Nutley Pub-Higgins in the opening round. Hartley's dispensed of NuPlas before outlasting National Sports Sales.

WOMEN'S VOLLEYBALL: The Jammers (10-1) swept the (3-8)

Moonlighters 15-3, 15-7, while Spiked Punch (8-3) defeated (4-7) Chers, 15-11, 15-12. The Net Leopards (9-2) and the VB Busters (6-5) both won by forfeit.

MEN'S VOLLEYBALL: Personal Fitness Center I (13-1) defeated arch-rival Jo-Lee Nursery (11-3) last week by scores of 15-9, 5-15, 15-8 to win the league title. Valenza Opticains (9-5) finished in third place as they topped (8-6) Personal Fitness Center II 15-5, 0-15, 15-9. The B.F.D. Heat (7-7) came back to defeat the (3-11) Belleville Political and Social Club 10-15, 15-7, 15-7. Caldwell Connection (5-9) won by forfeit over the Oldtimers (0-14).

A.S.A. Umpire Tests

The Belleville A.S.A. Umpire's Association will be conducting the A.S.A. Softball Umpire's Test on Monday, April 18 at 7:30 p.m. in the Rec House, 407 Joralemon Street. Any adult, male or female, interested in taking the test should call the Belleville Recreation Department at 450-3422 to obtain an application for the test. There is a \$15 non-refundable Exam Fee that must accompany your application.

Persons who register for the test can attend the A.S.A. Softball

Rules Clinics, to be given on Wednesday, April 13 and Thursday, April 14 at 7:00 p.m. at the Belleville Recreation Department. These clinics will be conducted by Frank C. Ameo, Belleville's umpire-in-chief.

Registration deadline is April 12. A 70 percent passing grade is required. Successful applicants will then be qualified to umpire A.S.A. softball after paying membership dues, and will be responsible for securing their own work assignments.

PUBLIC NOTICE
Notice of Availability of Charity Care Services
Clara Maass Medical Center of Belleville, NJ will make available 1/1/88 - 12/31/88, \$50,000 of Hill Burton Charity Care. Charity care will be available on FIRST REQUEST BASIS to eligible persons who are unable to pay for hospital services until the facilities annual compliance level is met. Eligibility for charity care will be limited to persons whose family income is not more than the current poverty income guidelines established by the Community Services Administration. This notice is published in accordance with 42 CFR 124.205 NOTICE OF AVAILABILITY OF UNCOMPENSATED SERVICES.
11/1/83
Belleville Times
March 10, 1988
Fee: \$8.93

No. B88-84

NOTICE

Take Notice that application has been made to the Board of Commissioners of the Township of Belleville, New Jersey, to transfer to Laura Scudato and Micko Calvano via Zig Zag Tavern, for premises located at 382 Belleville Avenue, Belleville, N.J. the Plenary Retail Consumption License No. 0701-33-009-003 heretofore issued to Laura Scudato and Louis Calvano via Zig Zag Tavern, for premises at 382 Belleville Avenue, Belleville, New Jersey.

Objections, if any, should be made immediately in writing to Mary Lou Hood, Township Clerk, Town Hall, Belleville, New Jersey.

Laura Scudato & Micko Calvano
429 Rifle Camp Road
West Paterson, N.J.

Belleville Times
March 10, 17, 1988
Fee: \$18.80

No. B88-81

SHERIFF'S SALE
SUPERIOR (CHAN) G-82
SUPERIOR COURT OF NEW JERSEY, CHANCERY DIVISION, ESSEX COUNTY, DOCKET NO. F-7049-86 THE FEDERAL NATIONAL MORTGAGE ASSOCIATION, a corporation, PLAINTIFF -vs- CURTIS L. PERKINS, et al. DEFENDANTS. Execution For Sale of Mortgaged Premises

By virtue of the above stated writ of Execution, to me directed, I shall expose for sale by Public Auction, in SHERIFF'S OFFICE, Essex County Courts Building in Newark, on Tuesday, the 15th day of MARCH next, at one-thirty P.M., (Prevailing Time)

The property to be sold is located in the City of Newark in the County of Essex, and State of New Jersey.

Commonly known as: 325 Muhammed Ali Avenue, Newark, New Jersey.

Tax Lot No. 44 in Block No. 2607.

Dimensions of Lot: (Approximately) 25 feet wide by 100 feet long.

Nearest Cross Street: Situate on the easterly side of Waverly Avenue, 296 feet from the southerly side of Springfield Avenue.

A full legal description can be found in the office of the Register of Essex County.

A DEPOSIT OF 20% OF THE BID PRICE IN CASH OR CERTIFIED FUNDS IS REQUIRED AT THE TIME OF SALE.

The approximate amount of the Judgment to be satisfied by said sale is the sum of TWENTY-TWO THOUSAND SIXTY DOLLARS AND NINETY-THREE CENTS (\$22,060.93), together with the costs of this sale.

The Sheriff reserves the right to adjourn the sale from time to time as provided by Law.

Newark, N.J. February 8, 1988
THOMAS J. D'ALESSIO, Sheriff
ZUCKER, GOLDBERG, BECKER, & ACKERMAN, Attorneys

Belleville Times
Feb. 18, 25,
March 3, 10, 1988
Fee: \$80.24

No. B88-43

SHERIFF'S SALE
SUPERIOR (CHAN) G-102
SUPERIOR COURT OF NEW JERSEY, CHANCERY DIVISION, ESSEX COUNTY, DOCKET NO. F-4724-86 INDEPENDENCE ONE MORTGAGE CORPORATION, a corporation, PLAINTIFF -vs- JAMES JETER, et al. DEFENDANTS. Execution For Sale of Mortgaged Premises

By virtue of the above stated writ of Execution, to me directed, I shall expose for sale by Public Auction, in SHERIFF'S OFFICE, Essex County Courts Building in Newark, on Tuesday, the 22nd day of MARCH next, at one-thirty P.M., (Prevailing Time)

The property to be sold is located in the Township of Irvington in the County of Essex, and State of New Jersey.

Commonly known as: 33-35 Clermont Avenue, Irvington, New Jersey.

Tax Lot No. 2 in Block No. 265.

Dimensions of Lot: (Approximately) 50 feet wide by 106 feet, by 50 feet back by 99 side.

Nearest Cross Street: Situate on the westerly side of Clermont Avenue 396.10 feet from the New Southerly side line of Lyons Avenue.

A full legal description can be found in the office of the Register of Essex County.

A DEPOSIT OF 20% OF THE BID PRICE IN CASH OR CERTIFIED FUNDS IS REQUIRED AT THE TIME OF SALE.

The approximate amount of the Judgment to be satisfied by said sale is the sum of NINETY SEVEN THOUSAND NINE HUNDRED TWO DOLLARS AND TWENTY-SEVEN CENTS (\$97,902.27), together with the costs of this sale.

The Sheriff reserves the right to adjourn the sale from time to time as provided by Law.

Newark, N.J. February 15, 1988
THOMAS J. D'ALESSIO, Sheriff
Zucker, Goldberg, Becker & Ackerman, Attorneys

Belleville Times
Feb. 25,
March 3, 10, 17, 1988
Fee: \$88.36

No. B88-51

SHERIFF'S SALE
SUPERIOR (CHAN) G-106
SUPERIOR COURT OF NEW JERSEY, CHANCERY DIVISION, ESSEX COUNTY, DOCKET NO. F-1052-87 FEDERAL NATIONAL MORTGAGE ASSOCIATION, PLAINTIFF -vs- REGINALD D. WILLIAMS & SANDRA WILLIAMS, h/w et al. DEFENDANTS. Execution For Sale of Mortgaged Premises

By virtue of the above stated writ of Execution, to me directed, I shall expose for sale by Public Auction, in SHERIFF'S OFFICE, Essex County Courts Building in Newark, on Tuesday, the 29th day of March next, at one-thirty P.M., (Prevailing Time)

Premises are located in the Town of Irvington, County of Essex, State of New Jersey.

Premises are commonly known as 356 South 21st Street

Tax Lot No. 8 in Block No. 145

Dimensions of Lot: (Approximately) 25 feet x 105 feet

Nearest Cross Street: 671.31 feet north of Springfield Avenue

A full legal description can be found in the office of the Register of Essex County, in Book 4670, Page 299.

A DEPOSIT OF 20% OF THE BID PRICE IN CASH OR CERTIFIED FUNDS IS REQUIRED AT THE TIME OF SALE.

The approximate amount of the Judgment to be satisfied by said sale is the sum of TWENTY THREE THOUSAND FOUR HUNDRED SIXTY-FIVE DOLLARS AND SEVENTY-FOUR CENTS (\$23,465.74), together with the costs of this sale.

The Sheriff reserves the right to adjourn the sale from time to time as provided by Law.

Newark, N.J. February 22, 1988
THOMAS J. D'ALESSIO, Sheriff
Paul W. Ross, Attorneys

Belleville Times
March 3, 10, 17, 24, 1988
Fee: \$84.60

No. B88-70

SHERIFF'S SALE
SUPERIOR (CHAN) G-106
SUPERIOR COURT OF NEW JERSEY, CHANCERY DIVISION, ESSEX COUNTY, DOCKET NO. F-5561-86 THE NEW YORK GUARDIAN MORTGAGEE CORP., a New York Corp., PLAINTIFF -vs- DEWARD PILLMORE, DEFENDANTS. Execution For Sale of Mortgaged Premises

By virtue of the above stated writ of Execution, to me directed, I shall expose for sale by Public Auction, in SHERIFF'S OFFICE, Essex County Courts Building in Newark, on Tuesday, the 29th day of March next, at one-thirty P.M., (Prevailing Time)

The property to be sold is located in the City of Newark in the County of Essex and State of New Jersey.

Commonly known as: 66 Richelieu Place, Newark, New Jersey.

Tax Lot No. 61 in Block No. 4126-A

Dimensions of Lot: (Approximately) 40 feet wide by 92 feet long.

Nearest Cross Street: Situate on the easterly side of Richelieu Place 805 feet from the northerly side of Andover Place.

A full legal description can be found in the office of the Register of Essex County, in Book 4809, Page 29.

A DEPOSIT OF 20% OF THE BID PRICE IN CASH OR CERTIFIED FUNDS IS REQUIRED AT THE TIME OF SALE.

The approximate amount of the Judgment to be satisfied by said sale is the sum of TWENTY NINE THOUSAND SEVEN HUNDRED THIRTY-SEVEN DOLLARS AND NINETY-FIVE CENTS (\$29,737.95), together with the costs of this sale.

The Sheriff reserves the right to adjourn the sale from time to time as provided by Law.

Newark, N.J. February 22, 1988
THOMAS J. D'ALESSIO, Sheriff
Zucker, Goldberg, Becker & Ackerman, Attorneys

Belleville Times
March 3, 10, 17, 24, 1988
Fee: \$92.12

No. B88-59



10 NEWLY ARRIVED
First Come...
First Served
WHILE THEY LAST!

We Sell & Deliver What We Advertise!

BALANCE OF FACTORY
6-YEAR/60,000 Mile
POWER TRAIN
WARRANTY AVAILABLE

'87 CHEVROLET 2 & 4-DR.

CELEBRITY CELEBRATION!

FINANCING AVAILABLE!

\$7998

YOUR CHOICE →

BRAND NEW '88 CHEVY CARS & TRUCKS!

NEW '88 NOVA 4-DR.
Auto trans., 1.6 lt. 4-cyl. eng., pwr. steer/brakes, air cond., pwr. dr. locks, am/fm ETR stereo, bucket seats. Stk. No. 521. VIN 2005582.
MSRP \$10,620
L.J. DISCOUNT -430
FACTORY REBATE -600
\$9590

NEW '88 CAVALIER WAGON
Auto trans., 2.0 lt. 4-cyl. eng., pwr. steer/brks, air cond., lt. gls., w.w. tires, opt. pkg. No. 2, body sl. midlg., sport mirr., am/fm ETR stereo, r. wind deflg., buckets. Stk. No. 654, VIN 131814
MSRP \$10,574
L.J. DISCOUNT -622
FACTORY REBATE -400
\$9552

NEW '87 SPECTRUM TURBO
Air cond., 1.5 lt. 4 turbo eng., 5-spd. trans., pwr. steer/brakes, front lamps, r.h. mirr. Stk. No. 546, VIN 484827.
MSRP \$10,685
L.J. DISCOUNT -722
Factory Rebate -1,000
\$8963

\$400 to \$1200 Factory Rebates
ON SELECTED CHEVROLET MODELS

1988 CORSICA
4-DOOR SEDAN
Auto. trans., 2.8 liter v-6 MFI eng., power steering/brakes, air cond., tint glass, console, option pkg., rear window deflg., white wall tires, ETR am/fm stereo radio, sport mirrs. Stk. No. 845, VIN 585713.
MSRP \$11,248
L.J. DISCOUNT -565
FACTORY REBATE -500
\$10,183

'88 6 1/2 ft. FLEETSIDE
K1500 PICKUP
Auto. trans., w/ovdr., 5.7L v-8, pwr. steer, brks/winds & pwr. dr. lock, air cond., lt. gls., cruise, rally whl., gage pkg., bdy midlg., aux. lites, radio w/seek/scn/clock, h.d. rad/cool., conv. pkg., brt whl. mid., console, tilt steer, whl., h.d. batt., chrome bump. & grill, dlx. 2-tone, interm. wipers. Stk. No. 833, VIN 220308.
MSRP \$16,738
L.J. DISCOUNT -1,410
\$15,328

'88-'87 CHEVROLET EXECUTIVE DEMO CLEARANCE

'87 SPECTRUM 4-Dr.
Auto. trans., 4-cyl. eng., pwr. steer., pwr. brks., air cond., lt. glass, radio, rear deflg. 4,078 mi. VIN 468250.
\$7,995

'87 CAPRICE Classic
4-DR. SEDAN, auto trans w/ovdr., v-8, pwr. steer/brks/winds/dr. locks & trunk rel., body sl. midlg., cruise, tilt, am/fm stereo, r. deflg., mats, w.w. tires am/fm stereo, 5,271 mi. VIN 154253.
\$13,888

'87 MONTE CARLO
SS, 2-DR. SPORT CPE, bucket, 5.0A v-8, pwr. steer/brks/dr. locks/winds & trunk rel., interm. wipers, r. wind deflg., air twin spl. mirrs., cruise, tilt steer, am/fm ETR stereo, 7,204 mi. VIN 132501.
\$15,777

'87 CAPRICE Classic
BROUGHAM, 4-DR. SEDAN, auto trans w/ovdr., 5.8 lt. v-8, pwr. steer/brks/dr. locks, trunk rel., cruise, tilt, am/fm stereo, many extras, 2,590 mi. VIN 168370.
\$14,900

'88 CORSICA 4-Dr. SDN.
Tl. gl., lt. mats, A/C, opt. pkg. No. 3, r. deflg., cruise, 2.8 MFI v-6 eng., auto trans, pwr. steer/brakes, lt. steer, whl., hvy duty bdy, ETR am/fm stereo, 6,322 mi. VIN 205508.
\$9,795

'88 CAPRICE CLASS.
Brougham, SDN, 6-way pwr. seats, 45/55 split seat, pwr. windows/dr. locks, trunk rel., cruise, tilt, wipers, r. deflg., A/C, cstl. 2-tone, 5.0 4-spl v-8 eng., auto trans w/ovdr., lt. steer whl., 5,191 mi. VIN 106877.
\$15,998

New '87 EL CAMINO
LAST OF IT'S KIND
Auto. trans., w/ovdr., 4.3L EFI v-6, pwr. steer., brks., winds. & pwr. dr. locks, air cond., lt. gls., interm. wipers, sport mirrs., cruise contr., tilt steer, whl., aux. lites, ETR am/fm stereo, gage pkg., rally whls., conquistador, Halogen lamps. MSRP \$12,875.
VIN 907452.
\$12,875

NEW '88 NOVA 4-DR.
Auto trans., 1.6 lt. 4-cyl. eng., pwr. steer/brakes, air cond., pwr. dr. locks, am/fm ETR stereo, bucket seats. Stk. No. 521. VIN 2005582.
MSRP \$10,620
L.J. DISCOUNT -430
FACTORY REBATE -600
\$9590

NEW '88 CAVALIER WAGON
Auto trans., 2.0 lt. 4-cyl. eng., pwr. steer/brks, air cond., lt. gls., w.w. tires, opt. pkg. No. 2, body sl. midlg., sport mirr., am/fm ETR stereo, r. wind deflg., buckets. Stk. No. 654, VIN 131814
MSRP \$10,574
L.J. DISCOUNT -622
FACTORY REBATE -400
\$9552

NEW '87 SPECTRUM TURBO
Air cond., 1.5 lt. 4 turbo eng., 5-spd. trans., pwr. steer/brakes, front lamps, r.h. mirr. Stk. No. 546, VIN 484827.
MSRP \$10,685
L.J. DISCOUNT -722
Factory Rebate -1,000
\$8963

We Sell & Deliver What We Advertise!

BALANCE OF FACTORY
6-YEAR/60,000 Mile
POWER TRAIN
WARRANTY AVAILABLE

'87 CHEVROLET 2 & 4-DR.

CELEBRITY CELEBRATION!

FINANCING AVAILABLE!

\$7998

YOUR CHOICE →

BRAND NEW '88 CHEVY CARS & TRUCKS!

NEW '88 NOVA 4-DR.
Auto trans., 1.6 lt. 4-cyl. eng., pwr. steer/brakes, air cond., pwr. dr. locks, am/fm ETR stereo, bucket seats. Stk. No. 521. VIN 2005582.
MSRP \$10,620
L.J. DISCOUNT -430
FACTORY REBATE -600
\$9590

NEW '88 CAVALIER WAGON
Auto trans., 2.0 lt. 4-cyl. eng., pwr. steer/brks, air cond., lt. gls., w.w. tires, opt. pkg. No. 2, body sl. midlg., sport mirr., am/fm ETR stereo, r. wind deflg., buckets. Stk. No. 654, VIN 131814
MSRP \$10,574
L.J. DISCOUNT -622
FACTORY REBATE -400
\$9552

NEW '87 SPECTRUM TURBO
Air cond., 1.5 lt. 4 turbo eng., 5-spd. trans., pwr. steer/brakes, front lamps, r.h. mirr. Stk. No. 546, VIN 484827.
MSRP \$10,685
L.J. DISCOUNT -722
Factory Rebate -1,000
\$8963

\$400 to \$1200 Factory Rebates
ON SELECTED CHEVROLET MODELS

1988 CORSICA
4-DOOR SEDAN
Auto. trans., 2.8 liter v-6 MFI eng., power steering/brakes, air cond., tint glass, console, option pkg., rear window deflg., white wall tires, ETR am/fm stereo radio, sport mirrs. Stk. No. 845, VIN 585713.
MSRP \$11,248
L.J. DISCOUNT -565
FACTORY REBATE -500
\$10,183

'88 6 1/2 ft. FLEETSIDE
K1500 PICKUP
Auto. trans., w/ovdr., 5.7L v-8, pwr. steer, brks/winds & pwr. dr. lock, air cond., lt. gls., cruise, rally whl., gage pkg., bdy midlg., aux. lites, radio w/seek/scn/clock, h.d. rad/cool., conv. pkg., brt whl. mid., console, tilt steer, whl., h.d. batt., chrome bump. & grill, dlx. 2-tone, interm. wipers. Stk. No. 833, VIN 220308.
MSRP \$16,738
L.J. DISCOUNT -1,410
\$15,328

'88-'87 CHEVROLET EXECUTIVE DEMO CLEARANCE

'87 SPECTRUM 4-Dr.
Auto. trans., 4-cyl. eng., pwr. steer., pwr. brks., air cond., lt. glass, radio, rear deflg. 4,078 mi. VIN 468250.
\$7,995

'87 CAPRICE Classic
4-DR. SEDAN, auto trans w/ovdr., v-8, pwr. steer/brks/winds/dr. locks & trunk rel., body sl. midlg., cruise, tilt, am/fm stereo, r. deflg., mats, w.w. tires am/fm stereo, 5,271 mi. VIN 154253.
\$13,888

'87 MONTE CARLO
SS, 2-DR. SPORT CPE, bucket, 5.0A v-8, pwr. steer/brks/dr. locks/winds & trunk rel., interm. wipers, r. wind deflg., air twin spl. mirrs., cruise, tilt steer, am/fm ETR stereo, 7,204 mi. VIN 132501.
\$15,777

'87 CAPRICE Classic
BROUGHAM, 4-DR. SEDAN, auto trans w/ovdr., 5.8 lt. v-8, pwr. steer/brks/dr. locks, trunk rel., cruise, tilt, am/fm stereo, many extras, 2,590 mi. VIN 168370.
\$14,900

'88 CORSICA 4-Dr. SDN.
Tl. gl., lt. mats, A/C, opt. pkg. No. 3, r. deflg., cruise, 2.8 MFI v-6 eng., auto trans, pwr. steer/brakes, lt. steer, whl., hvy duty bdy, ETR am/fm stereo, 6,322 mi. VIN 205508.
\$9,795

'88 CAPRICE CLASS.
Brougham, SDN, 6-way pwr. seats, 45/55 split seat, pwr. windows/dr. locks, trunk rel., cruise, tilt, wipers, r. deflg., A/C, cstl. 2-tone, 5.0 4-spl v-8 eng., auto trans w/ovdr., lt. steer whl., 5,191 mi. VIN 106877.
\$15,998

New '87 EL CAMINO
LAST OF IT'S KIND
Auto. trans., w/ovdr., 4.3L EFI v-6, pwr. steer., brks., winds. & pwr. dr. locks, air cond., lt. gls., interm. wipers, sport mirrs., cruise contr., tilt steer, whl., aux. lites, ETR am/fm stereo, gage pkg., rally whls., conquistador, Halogen lamps. MSRP \$12,875.
VIN 907452.
\$12,875

NEW '88 NOVA 4-DR.
Auto trans., 1.6 lt. 4-cyl. eng., pwr. steer/brakes, air cond., pwr. dr. locks, am/fm ETR stereo, bucket seats. Stk. No. 521. VIN 2005582.
MSRP \$10,620
L.J. DISCOUNT -430
FACTORY REBATE -600
\$9590

NEW '88 CAVALIER WAGON
Auto trans., 2.0 lt. 4-cyl. eng., pwr. steer/brks, air cond., lt. gls., w.w. tires, opt. pkg. No. 2, body sl. midlg., sport mirr., am/fm ETR stereo, r. wind deflg., buckets. Stk. No. 654, VIN 131814
MSRP \$10,574
L.J. DISCOUNT -622
FACTORY REBATE -400
\$9552

NEW '87 SPECTRUM TURBO
Air cond., 1.5 lt. 4 turbo eng., 5-spd. trans., pwr. steer/brakes, front lamps, r.h. mirr. Stk. No. 546, VIN 484827.
MSRP \$10,685
L.J. DISCOUNT -722
Factory Rebate -1,000
\$8963

We Sell & Deliver What We Advertise!

BALANCE OF FACTORY
6-YEAR/60,000 Mile
POWER TRAIN
WARRANTY AVAILABLE

'87 CHEVROLET 2 & 4-DR.

CELEBRITY CELEBRATION!

FINANCING AVAILABLE!

\$7998

YOUR CHOICE →

BRAND NEW '88 CHEVY CARS & TRUCKS!

NEW '88 NOVA 4-DR.
Auto trans., 1.6 lt. 4-cyl. eng., pwr. steer/brakes, air cond., pwr. dr. locks, am/fm ETR stereo, bucket seats. Stk. No. 521. VIN 2005582.
MSRP \$10,620
L.J. DISCOUNT -430
FACTORY REBATE -600
\$9590

NEW '88 CAVALIER WAGON
Auto trans., 2.0 lt. 4-cyl. eng., pwr. steer/brks, air cond., lt. gls., w.w. tires, opt. pkg. No. 2, body sl. midlg., sport mirr., am/fm ETR stereo, r. wind deflg., buckets. Stk. No. 654, VIN 131814
MSRP \$10,574
L.J. DISCOUNT -622
FACTORY REBATE -400
\$9552

NEW '87 SPECTRUM TURBO
Air cond., 1.5 lt. 4 turbo eng., 5-spd. trans., pwr. steer/brakes, front lamps, r.h. mirr. Stk. No. 546, VIN 484827.
MSRP \$10,685
L.J. DISCOUNT -722
Factory Rebate -1,000
\$8963

\$400 to \$1200 Factory Rebates
ON SELECTED CHEVROLET MODELS

1988 CORSICA
4-DOOR SEDAN
Auto. trans., 2.8 liter v-6 MFI eng., power steering/brakes, air cond., tint glass, console, option pkg., rear window deflg., white wall tires, ETR am/fm stereo radio, sport mirrs. Stk. No. 845, VIN 585713.
MSRP \$11,248
L.J. DISCOUNT -565
FACTORY REBATE -500
\$10,183

'88 6 1/2 ft. FLEETSIDE
K1500 PICKUP
Auto. trans., w/ovdr., 5.7L v-8, pwr. steer, brks/winds & pwr. dr. lock, air cond., lt. gls., cruise, rally whl., gage pkg., bdy midlg., aux. lites, radio w/seek/scn/clock, h.d. rad/cool., conv. pkg., brt whl. mid., console, tilt steer, whl., h.d. batt., chrome bump. & grill, dlx. 2-tone, interm. wipers. Stk. No. 833, VIN 220308.
MSRP \$16,738
L.J. DISCOUNT -1,410
\$15,328

'88-'87 CHEVROLET EXECUTIVE DEMO CLEARANCE

<

SHERIFF'S SALE
SUPERIOR COURT OF NEW JERSEY,
CHANCERY DIVISION, ESSEX
COUNTY, DOCKET NO. E-3550-87 NEW
JERSEY HOUSING & MORTGAGE
FINANCE AGENCY, a New Jersey Corporation, PLAINTIFF -vs- SEYMOUR
HITFORD, et al., DEFENDANTS. Execution For Sale of Mortgaged Premises

By virtue of the above stated writ of Execution, to me directed, I shall expose for sale by Public Auction, in the Sheriff's Office, Essex County Courts Building in Newark, on Tuesday, the 15th day of MARCH next, at one-thirty P.M., (Prevailing Time)

The property to be sold is located in the City of Newark in the County of Essex, and State of New Jersey.

Commonly known as: 830 South 11th Street, Newark, New Jersey.

Tax Lot No. 48 in Block No. 3006.

Dimensions of Lot: (Approximately) 50 feet wide by 94 feet long.

Nearest Cross Street: Situate on the easterly side of South 11th Street, 50 feet from the southerly side of Madison Avenue.

A full legal description can be found in the office of the Register of Essex County.

A DEPOSIT OF 20% OF THE BID PRICE IN CASH OR CERTIFIED FUNDS IS REQUIRED AT THE TIME OF SALE.

The approximate amount of the Judgment to be satisfied by said sale is the sum of FORTY-TWO THOUSAND SEVEN HUNDRED EIGHTY-NINE DOLLARS AND NINETY-NINE CENTS (\$42,789.99), together with the costs of this sale.

The Sheriff reserves the right to adjourn the sale from time to time as provided by Law.

Newark, N.J. February 8, 1988
THOMAS J. D'ALESSIO, Sheriff
ZUCKER, GOLDBERG, BECKER,
& ACKERMAN, Attorneys

Belleville Times
Feb. 18, 25,
March 3, 10, 1988
Fee: \$90.24

No. B88-44

We're Fighting For Your Life.

American Heart Association

TOWNSHIP ORDINANCE

PUBLIC NOTICE is hereby given that the following proposed ordinance was introduced and passed on first reading at a meeting of the Board of Commissioners of the Township of Belleville held on Tuesday evening, February 23, 1988 and further notice is hereby given that the second and final reading of said ordinance will be considered by said Board of Commissioners at a meeting to be held at the Belleville High School, 100 Passaic Avenue, Tuesday evening, March 22, 1988 at eight o'clock p.m. when all objections to the passing of the same will be heard and considered.

Mary Lou Hood
Township Clerk

PRIVATE SALE OF TOWN OWNED PROPERTY TO CONTIGUOUS OR ADJACENT OWNERS

BE IT ORDAINED BY THE BOARD OF COMMISSIONERS OF THE TOWNSHIP OF BELLEVILLE, NEW JERSEY:

WHEREAS, the sale of such lands is authorized to be conducted as a private sale under N.J.S.A. 40A:12-13 (b) (5) and;

WHEREAS, the fair market value of said property has been determined to be \$3,312.00 and such price shall be the minimum bid as among contiguous owners;

NOW, therefore, be it ordained:

1. A private sale of lands or premises known as 16 Valley Street, Block 70, Lot 3 on the tax map of Belleville shall be conducted.

2. All adjoining property owners to said premises shall be given notice of such private sale by mailing to them a NOTICE TO BIDDERS or, CONDITION OF SALE by certified and return receipt requested.

3. That said real property shall be sold to the highest bidder among all such contiguous or adjoining owners and that any such sale shall be for less than the fair market value of said real property, which is \$3,312.00 which is the fair market value for this lot as assessed.

4. That the property to be sold pursuant to this Ordinance shall be posted on the Bulletin Board or other conspicuous place in Township Hall and that a copy of this Ordinance shall be advertised in the Herald News or Belleville Times, a newspaper circulating in the Township of Belleville, within 5 days following enactment.

5. Offers for the property so listed shall be made to the Purchasing Agent for a period of 20 days following the advertisement herein required. Such offer must be for not less than the minimum price hereinabove set forth. The conditions of sale shall be as attached hereto.

CONDITIONS OF PRIVATE SALE

NOTICE is hereby given that the highest bidder from amongst all adjoining property owners all its rights, title and interest in the lands and premises in the Township of Belleville, described as follows:

DENTALLY SPEAKING

By Drs. James D. Muglia and Paul N. De Maio

Mrs. P. of Nutley asks: "Is chewing gum OK?"

Dentally Speaking, Mrs. P. chewing gum has drawbacks. Firstly, the chewing process of gum is different and more exerting on your jaw muscles than the chewing process of foods. The kind of side to side, up and down, repetitions of your lower jaw is not conducive to the anatomy of your jaw hinge. It would be okay for cows and horse but not humans.

Also the amount of sugar and the length of time that gum stays in your mouth is not healthy either. For every 20 seconds sugar is in your mouth there is approximately an hour of decay process. So in summary if you must chew gum, chew sugarless and don't chew for long periods.

Thank you.

Send Inquiries To:
Dentally Speaking
671 Franklin Avenue
Nutley, N.J. 07110
667-4421

16 Valley Street, Block 70, Lot 3 which land is not needed for public use. Said land will be sold to the highest bidder among those that immediately adjoin said premises, who as required by law shall have the right of first refusal and in accordance with the provisions of N.J.S. 40A:12-13(a) and subject to the following conditions:
Offers to purchase for twenty days following the date of advertisement of the enacted Ordinance authorizing this private sale.
The terms and conditions of the sale to which the bidder consents are as follows:

1. The land and premises shall be sold as one parcel approximating 4,416 sq. ft.
2. Sale will be subject to any existing leases, tenancies, easements and restrictions and such conditions of an actual survey may reveal.
3. The minimum bid price for the one parcel shall be set at \$3,312.00.
4. The premises will be conveyed by deed of bargain and sale.
5. The purchasers shall pay in addition to the bid price, the cost of advertising, deed and public sale at the time of bid.
6. Bidder shall pay to the Township Attorney for cost of preparing the affidavit of title, deed and attendance at the closing.

ing.
7. A certified check of 10% of the minimum bid amount shall be submitted with the bid and the successful bidder shall be given until the end of the business day on which bids are received to provide an additional certified check for the difference between the minimum bid price requirement and the actual bid price deposit.
8. The Board of Commissioners shall have the right to reject all bids presented or in the event the highest bidder shall fail to comply with the terms of the Ordinance to perfect bid or otherwise fail to close title, the Board reserves the

right to award to the second highest bidder.
9. In the event the highest bidder shall fail to perfect the bid by making the necessary deposit or otherwise fail to comply, that the deposit made shall be held as liquidated damages and is non-refundable.
10. In the event that title to any tract is found defective, the Township of Belleville is limited as to responsibility only to the extent of returning down payment paid by the successful bidder. Said refund of down payment shall not include the usual sum of \$50.00 paid for legal and advertising costs, or any costs of survey

or search.
11. In the event the successful bidder defaults in the performance of all terms and conditions of sale, the amount paid in cash at the time of sale shall, at the option of the Township of Belleville, be retained by the Township of Belleville as liquidated damages.
12. Purchaser is obligated to conform to all applicable local zoning, ordinances and regulations pertaining to use and development of premises.
Belleville Times
March 10, 1988
Fee: \$71.44

No. B88-83



\$UPER \$PRING \$SAVINGS

Let these Kirk's Goodyear Values Take You Home!
SALE ENDS MARCH 26th

KIRK'S Nutley Tire & Auto Servicenter

PASSENGER CAR TIRES

WHITE TIEMPO RADIAL

Good

- Over 10,000 gripping edges for traction
- Gas-saving steel belted radial construction
- A scuff rib that helps protect whitewalls

\$32⁷⁵

Size	Sale Price
P155/80R13	\$32.75
P165/80R13	\$38.35
P185/80R13	\$40.00
P185/75R14	\$41.80
P195/75R14	\$45.50
P205/75R14	\$49.50
P205/75R15	\$50.40
P215/75R15	\$52.90
P225/75R15	\$54.60

WHITE ARRIVA RADIAL

Better

- Save gas with steel belted radial ply construction
- Easy-rolling, long-wearing tread compound
- Dependable wet-dry traction
- Use with front or rear wheel drive

\$43⁸⁶

Size	Sale Price
P155/80R13	\$43.85
P165/80R13	\$47.20
P185/80R13	\$49.30
P185/75R14	\$53.50
P195/75R14	\$56.00
P205/75R14	\$59.30
P205/75R15	\$61.65
P215/75R15	\$64.50
P225/75R15	\$67.25

WHITE VECTOR RADIAL

Best

- Unique crisscross tread delivers up to 25% more mileage than our outstanding mileage tire, Arriva
- Double steel belted for bruise and road hazard resistance in the critical tread area
- A complete range of sizes for both U.S. cars and imports

\$57⁹⁶

Size	Sale Price
P155/80R13	\$57.95
P165/80R13	\$60.75
P185/80R13	\$65.95
P185/75R14	\$69.20
P195/75R14	\$74.95
P205/75R14	\$79.50
P205/75R15	\$82.50
P215/75R15	\$86.30
P225/75R15	\$89.95

HIGH PERFORMANCE TIRES

EAGLE ST RADIAL

Good

- High traction compound with two steel belts to muscle the tread
- Deep shoulder grooves and open tread design for all-season traction
- Reinforced sidewalls for precise cornering response
- Competition style Raised White Letter sidewalls one side, black letter styling on the other

\$59⁹⁵

Size	Sale Price
185/70R13	\$63.60
195/70R14	\$70.50
205/70R14	\$74.20
225/70R15	\$81.30
215/65R15	\$79.50
235/60R14	\$82.10
245/60R15	\$87.25
255/60R15	\$89.90

EAGLE GT RADIAL

Better

- Big footprint, low profile, aggressive tread deliver action traction
- Two steel belts plus a nylon overlay provide road muscle needed for dependable response and long term mileage
- Outline white letters or serrated black letters (depending on size) makes it look as good as it performs

\$85⁴⁰

Size	Sale Price
195/70R14	\$94.60
205/70R14	\$100.50
225/70R15	\$109.20
215/65R15	\$106.95
235/60R14	\$110.25
205/60R15	\$105.90
245/60R15	\$117.25
255/60R15	\$121.00

EAGLE GT + 4

Best

- H-rated (Speed-rated) based on laboratory wheel-test speeds of 106-130 mph
- Combines qualities for high performance, high mileage, and traction on wet and snow-covered roads
- Available in sizes to fit most U.S. and imported performance vehicles
- Sidewall styling compatible with Eagle GT Radial

\$104¹⁰

Size	Sale Price
195/70HR14	\$115.30
205/70HR14	\$121.50
225/70HR15	\$133.05
215/65HR15	\$130.50
235/60HR14	\$134.30
215/60HR15	\$130.50
245/60HR15	\$142.50
255/60HR15	\$147.20

RADIALS FOR IMPORTS & SMALL CARS

G-METRIC RADIAL

Good

- Flexible sidewalls provide a smooth, comfortable ride
- Aggressive year-round tread design
- The agility you want for responsive handling

\$29⁹⁵

Size	Sale Price
155SR13	\$31.95
165SR13	\$34.95
175SR13	\$36.95
185SR14	\$41.95
165SR15	\$40.95
175/70SR13	\$37.95
185/70SR13	\$39.95
185/70SR14	\$40.95

ARRIVA RADIAL

Better

- Easy rolling, long wearing tread compound
- Dependable wet-dry traction for year-round performance

\$33⁹⁵

Size	Sale Price
145/80R13	\$35.95
155/80R13	\$37.95
165/80R13	\$39.95
175/80R13	\$41.95
165/70R13	\$44.95
175/70R13	\$46.95
185/70R13	\$48.95
185/70R14	\$50.95
165/80R15	\$51.95

CORSA GT RADIAL

Best

- Superior traction in all kinds of weather
- Double steel belts help protect against bruises and road hazards

\$37⁹⁵

Size	Sale Price
P155/80R13	\$39.95
P165/80R13	\$45.95
P175/80R13	\$49.95
P165/70R13	\$50.95
P175/70R13	\$52.95
P185/70R13	\$53.95
P185/70R14	\$57.95

Kirk's Nutley Tire & Auto Servicenter

126 Washington Avenue
Nutley • 235-9202

Staten Island Tire & Auto Servicenter

783 Forest Ave., Staten Island, N.Y.
(718) 442-4078

Chinese New Year at School No. 7

English As A Second Language students at School No.7 celebrated Chinese New Year last week by parading through the halls of school with a dragon, which is the Chinese symbol for this year, 4,686, according to the Chinese calendar.

Slightly under 50 students, dressed in oriental clothing, walked down the halls as other students sat and watched in astonishment. Teachers Leilani Gee and Lorna Blaska explained to the other children what the Year of The Dragon is expected to bring.

"The dragon is a symbol of good, and honor," said Gee. "It's not like the western interpretation."

The procession of children carrying posters of which animals were represented in recent Chinese years was accompanied by music performed by academically talented children. Carol Mateyka was the musical coordinator.

The end of the procession, and highlight of the presentation, was the dragon dance, performed by Phillip and Steven Chang, and Tuan Nguen.

"Usually a person teases the dragon to make the dragon come to their house to dance," explained Gee. "The dragon dance causes evil spirits from last year to leave the home, so the family can have a clean start."

Following the assembly, the children who participated were treated to chinese food and refreshments, according to Gee and Blaska.

"Children born in this year are said to be honest, and soft-hearted," said Gee, "so many children should be born this year."

The Year of The Dragon comes once every 12 years. Apples, oranges and tangerines are the fruits of the year and red and orange are the colors.



THE DRAGON DANCE — Three students, Phillip and Stephen Chang and Tuan Nguen, comprised the dragon who demonstrated the dragon dance, which is supposed to ward off any evil spirits lingering from the previous year.



THE YEAR OF THE DRAGON — Rena Silva from School 7 carrying the symbol for the new Chinese New Year, during the English as a Second Language classes celebration of the year, 4,686 according to the Chinese calendar.



DRUMWALL PLEASE — School 7 student Dhus Ncuwen prepares to play music that accompanied the procession that celebrated and symbolized the Chinese New Year, the year of the dragon.

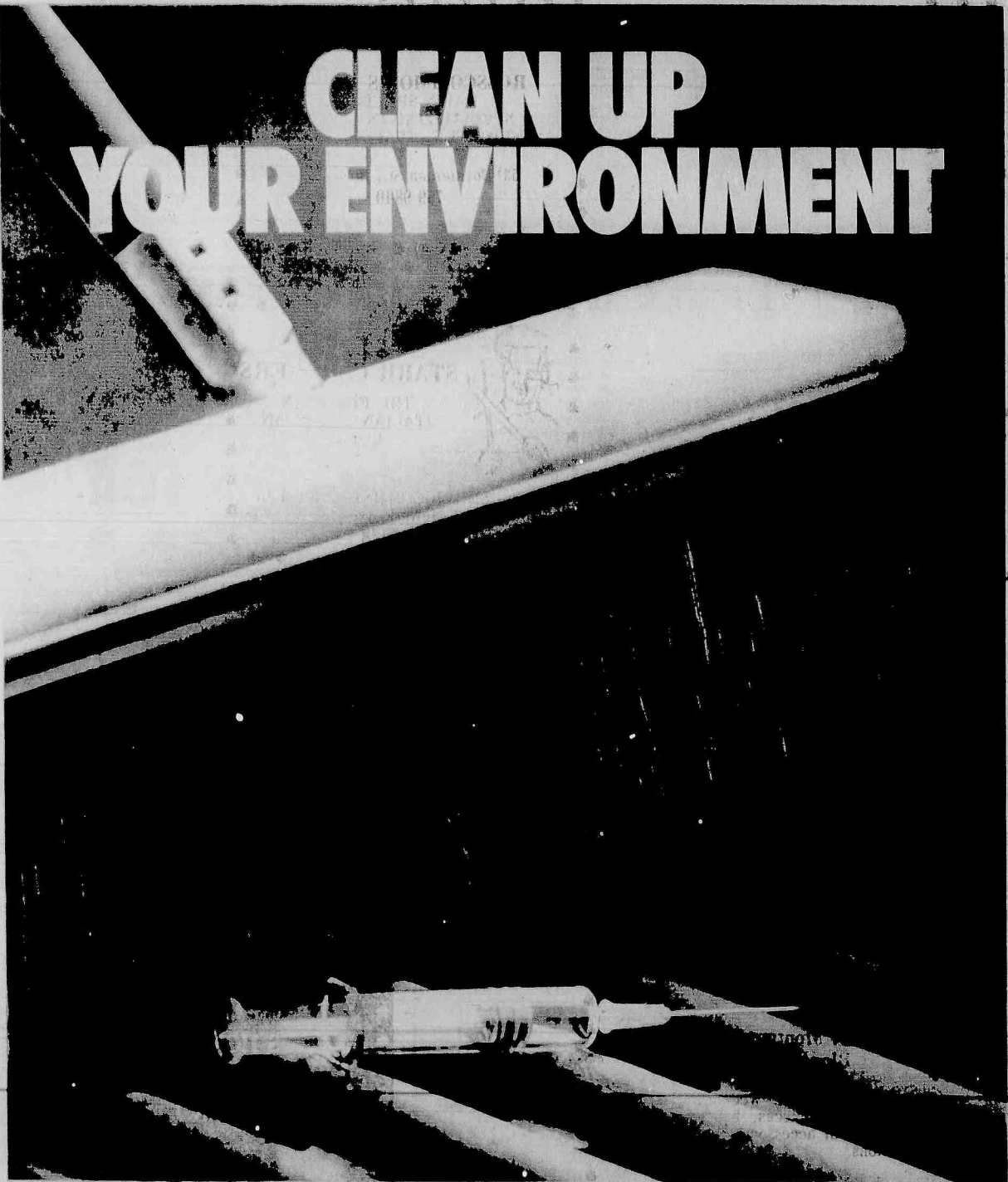

TURN IN A DRUG PUSHER

Call 450-3352 Belleville Police Dept.

A Message from the Attorney General's Statewide Narcotics Task Force
A Message from the Belleville Police Department



TWO IS BETTER THAN ONE — English as a Second Language students Rizzlyn and Rosalyn Rayojo carry a sign during the explanation of the Chinese New Year and how animals represent years. The two are carrying a poster of the monkey, which had its year in 1980.



JUST TELL ME WHEN — This student has only been in the United States one month, coming over from Europe, but even he played a part in the celebration of the Far East's largest country's new year.

St. Patrick's Day

POTO' GOLD

SALEABRATION



FRADE'S DELI & CATERERS

311-313 UNION AVENUE
BELLEVILLE, N.J.

CATERING

FOR ALL THOSE HAPPY OCCASIONS

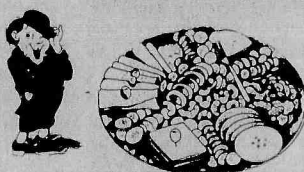

HOMEMADE SALADS
PARTY PLATTERS
ITALIAN SPECIALTIES

SEE US FOR YOUR SPECIAL PARTIES
STOP IN FOR A FREE CATERING
MENU

759-3509

V. SYLVESTROS Garden Meat Market



CHOICE &
PRIME
MEATS

HEADQUARTERS FOR
CORNED BEEF & CABBAGE
& SMOKED HAMS

Free Parking • Free Delivery • Food Stamps
166 GARDEN AVE., BELLEVILLE
759-1069

(Off Joralemon Betw. Union & Passaic)

ST. PATRICK'S DAY SPECIALS
CLOVER LEAF CAKES, GREEN
BAGELS, DOUGHNUTS, CUPCAKES,
BREAD & ROLLS.

SPECIAL TREAT!
IRISH STEW & CORNED BEEF & CABBAGE
SERVED IN OUR NUTLEY CAFE

ALSO IN OUR NUTLEY CAFE
ST. PATRICK'S DAY FESTIVAL
BUFFET STYLE - LIVE MUSIC
COME & PARTY ON MARCH 20.

MEYER'S BAKERY & CAFE

227 FRANKLIN AVENUE
NUTLEY, N.J. 667-8587

KIELB'S BAKERY

919 FRANKLIN AVENUE
NEWARK, N.J. 482-0585

MEYER'S BAKERY

382 WASHINGTON AVENUE
BELLEVILLE, N.J. 759-1673

SAL MAZZOLA

QUALITY HOME IMPROVEMENTS

- Kitchen Remodeling • Replacement Windows
- Room Additions • Bathroom Renovating
- Basement Rec Room • Doors

Showroom: 412 Kearny Ave., Kearny
Showroom Open by Appointment

Insured Free Estimates
CALL 997-6656

MICHAEL'S

ROSSCOMMON'S HOUSE
DAILY SPECIALS
SPECIALIZING IN JUMBO
SANDWICHES - CHARCOAL GRILL

531 Joralemon St., Belleville
759-9840

Happy St. Patrick's Day

Plumbing & Tile Repair
Bathroom & kitchen remodeling &
home improvements.

Free Estimates
Call Jimmy
751-5432

STARR CATERERS

THE FINEST IN
ITALIAN AMERICAN
CUISINE

FULL SERVICE BUTCHER & DELI
111 Newark Avenue
759-6728

Del Polito Hairdressers

12 Belleville Ave.
Bloomfield, N.J.
748-8571

(Opp. A & P Shopping Center)
Complete Hair, Skin and Nail
Care for Men and Women

- * Trend Cuts and Styling
- * Easy to care for Perms
- * Special effect Haircoloring
- * Facials
- * Hair removal with Honey Wax
- * Pedicuring
- * Nails...Tips...Wraps...Gel
- * Airbrushed nail art of any color
combination and design
- * Redken Retail Center
- * Brocato Haircare Products
- * Foltene Distributor

Tues. & Thurs. 9-5; Wed. & Fri. 9-9;
Sat. 8:30-5:00

FURNITURE RESTORATION

- HAND STRIPPED & REFINISHING
- CHAIRS "FRENCH POLISHED"
- REGLUED, RECANED, RERUSHED.
- SPECIALIZED CUSTOMIZED
UPHOLSTERING

FABRICS AVAIL
Pick up & del avall
751-8663

HERS & HERS GIFT SHOP

20 Montgomery St.
Bloomfield 748-0155

Specially Designed: wedding silks, bridal
bouquets, headpieces, boutonnieres, cor-
sages, bridal accessories & favors for all
occasions.

"FOR THE CENTER OF YOUR HOME"

JACK'S HOME CENTER

Kitchen & Bath Cabinets!!
Complete 10 foot kitchen. Includes
Formica Cabinet's countertop AND sink,
faucet, stove range hood

FROM \$2195.00

Visit our showroom
Bring in your measurements

PERSONAL Attention
It's not a GOOD BUY if
no one will talk to you!!

JACK'S HOME CENTER

310 Valley Brook Avenue

Lyndhurst, N.J. 07071

933-5615

Showcase OF FINE HOMES

Century 21 WAYNE K. THOMAS
REALTORS



TWO FAMILY

BLOOMFIELD - 5 RMS FIRST FL + 3 RM APT ON SECOND FL ON OVERSIZED LOT. MUST SEE TO APPRECIATE. \$194,900. EVES CALL LUCILLE 429-8433.

277 Broad Street Bloomfield, New Jersey
(201) 429-7400

Each office independently owned and operated
MEMBER OF BLOOMFIELD GLEN RIDGE,
NUTLEY, BELLEVILLE BOARD OF REALTORS

ADVERTISE!

JR
JANETT
REALTORS

OPEN HOUSES SUNDAY 1-4 PM

20 Brentwood Dr., Verona

A contemporary feeling awaits your inspection. Immaculate 3 bedroom, 1½ bath Colonial features large family room w/fireplace, "crowd pleaser" modern kitchen and many other amenities. Call today for info and directions. \$229,500.

67 Forest Rd., Cedar Grove

An outstanding 3 bedroom, 2½ bath home features family room w/fireplace and cathedral beamed ceiling, mod. kitchen, den, screen porch, new gas heat and central air. You'll enjoy the lovely 70 x 133 lot this spring. A great value at \$242,400.

113 Fairway Ave., Verona

Four bedroom Center Hall Colonial high on a hill features 2½ baths, finished grade level recreation room, large rooms throughout plus 2 car garage. Bring your decorating ideas because you can't beat the price at \$345,000.

OR ASK ABOUT

Can you imagine having a "Brand new" kitchen with every feature available. Three well appointed bedrooms, 1½ baths, porch and central air. Offered at only \$217,000.

Let us find your "dream home." We can show you all listed properties. Homes for \$184,900 to over one Million \$. Call our "Incredible Team" today.

239-7700

538 Bloomfield Ave. "Center of Town", Verona

GREAT LOCATION
CENTER ENTRANCE COLONIAL
Half brick Dutch Colonial with 7 spacious rooms including fireplace in living room, eat-in-kitchen and new bath. Asking \$219,000.

ALSO
SUPER CONDO
BELLEVILLE-BRIDGEBROOK
March 13 OPEN HOUSE 1-3 P.M.
725 JORALEMON STREET - UNIT 61
Just listed — 4 rooms, modern bath. Move-in condition. Owner open to offers.

DO YOU KNOW THE MARKET VALUE OF YOUR HOME?
CALL US FOR OUR OPINION WITHOUT
COST OR OBLIGATION TO LIST OR SELL

EVERYONE KNOWS
GEORGE T. BOWES
YOUR NUTLEY REALTOR SINCE 1933
681 FRANKLIN AVE. NUTLEY 667-3376

SCHLOTT
REALTORS®

BLOOMFIELD

OPEN SUNDAY
1 to 5 p.m.
74 WALDO AVENUE

Pride in ownership shows throughout this well maintained three bedroom colonial.

MCL 0176 OH \$159,900

A LITTLE LAND

... could make this two family the investment opportunity you've been looking for. The spacious second floor apartment features amenities not often found in a single family home. Separate heat. Well maintained.

MCL 0197 A \$189,900

IMMACULATE RANCH

In an ideal location with maintenance free exterior. This home is a must see. Beautiful stone fireplace in living room, large recreation room, enclosed outdoor patio with brick barbeque and attached two car garage.

MCL 0168 A \$242,900

BELLEVILLE

BRING THE FAMILY

... to see this lovely, spacious three bedroom colonial. Large dining room just right for big family dinners prepared in the updated kitchen. Two-car detached garage. Beautiful over-sized lot in quiet but convenient area.

MCL 0144 B \$195,500

INVESTORS

... will be delighted with this two family home. Excellent income potential. Each floor contains living room, dining area, kitchen, bath and one bedroom. New floors throughout. Maintenance free.

MCL 0201 A \$159,900

MONTCLAIR
70 Park Street
783-5100

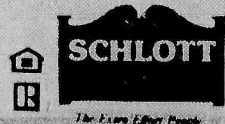

Copyright 1987, Schlott Inc.

ADVERTISE!

Atinaja qualifies for Million Dollar Club

Gery Molner, manager of Weichert Realtors Clifton office, has announced that Ronnie A. Atinaja has qualified for inclusion in the N.J. State Million Dollar Club for 1987.

In addition to attaining membership to Weichert's Million Dollar Sales and Marketing Clubs for 1987, Atinaja is a member of the Sales and Marketing Clubs for 1986, and has won awards for top salesperson of the month in his office on several occasions. He has also been the recipient of regional awards for the Bergen, Passaic and Morris area.

Prior to entering the real estate profession, Atinaja was the proprietor of Julmar's Food Mart. A graduate of the University of the East in Manila, the Philippines, he is president of the Filipino community of St. Anthony's in

Passaic. He is also an officer in the San Lorenzo Ruiz Association of America; a Past Grand Knight in Perez Council No. 262 Knights of Columbus; a member of Monsignor Stein Assembly 4th Degree Knight and a member of St. Anthony's Church Parish Council in Passaic. A resident of Clifton for 16 years, Ronnie and his wife, Lina, are the parents of two daughters, Josephine and Julie.

For answers to your real estate questions, or to have a complimentary market analysis done on your home, Ronnie A. Atinaja can be reached at 779-1900, or in person at Weichert's Clifton office, located at 795 Clifton Avenue.

Weichert Realtors, which operates 238 offices in Connecticut, Delaware, New Jersey, New York and Pennsylvania, provides a full range of real estate services

Look who gives you the hometown advantage.

BELLEVILLE BRICK - 2 FAMILY

Solid brick duplex in excellent condition includes 2 BR's, mod. EIK, living room, tile bath, finished basement on each side, large yard w/long driveway. Asking \$199,900.

BELLEVILLE CORTLANDT ST.

2 Family — ONLY \$139,900! Call to inspect this new listing! Has 4 room apts. on each side w. sep. furnace, laundry and storage. Call Today!

BELLEVILLE ESTATE SALE

Must sell this young, well located 1 Family bedroom house. Needs a little TLC, but the location is well worth the price. Nice yard and built-in garage. Asking \$169,500.

BELLEVILLE MOTHER/DAUGHTER

5 room apt. for you, 3 room apt. for mom, all on one floor has 2 full kitchens and baths, located near St. Peter's School. Asking \$127,000.

"IN BELLEVILLE IT'S"

Century 21 Homes R Us **751-8800**

549 Washington Avenue, Belleville
Independently owned and operated.



Let me tell you how our Warranty Program works:

The "Buyer Warranty Plan"

Coverage includes:

- Air conditioning
- Heat
- Electrical system
- Plumbing system
- Plumbing fixtures
- Refrigerator
- Microwave (built-in)
- Oven/range
- Washer/dryer
- Hot water heater
- Dishwasher (built-in)
- Water softener
- Garage door opener
- Door bell/chime
- Central vacuum
- Trash compactor (built-in)
- Garbage disposal
- Paddle fans

The "Seller Warranty Plan"

Coverage includes:

- Electrical system
- Plumbing
- Plumbing fixtures
- Hot water heater
- Paddle fans
- Refrigerator
- Microwave (built-in)
- Oven/range
- Washer/dryer
- Garbage disposal
- Dishwasher (built-in)
- Water softener
- Garage door opener
- Door bell/chime
- Central vacuum
- Trash compactor (built-in)

*Subject to certain limitations

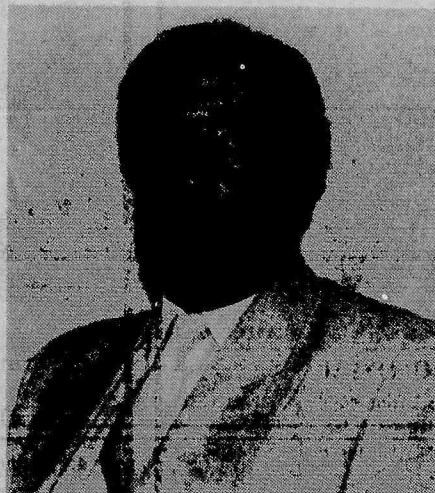

Ron DePiro
PRESIDENT

**ALL THIS PLUS OUR COMMITMENT TO EXCELLENCE...
AT NO COST TO YOU**

DePIRO
REALTORS

366 Passaic Avenue
Nutley, N.J. 07110
(201) 667-0006



Host an international high school student.

From Spain, Germany, Italy, Japan, Hong Kong and other nations.

- ☐ Learn about other countries and languages
- ☐ Receive a "picture profile" of student interests and hobbies
- ☐ Perform valuable community service
- ☐ Full support and insurance for students

For more information contact:

AMERICAN INSTITUTE FOR FOREIGN STUDY
SCHOLARSHIP FOUNDATION

Dept. WG, 100 Greenwich Avenue
Greenwich, CT 06830
800-727-AIFS

A non-profit educational exchange organization with over twenty years of experience.

Showcase OF FINE HOMES

180 Centre St.
Nutley, N.J. 07110
667-3440

GEORGE E. MACMUNN CO.
REALTORS

100 Woodport Road
Sparta, N.J. 07871
729-8727



OPEN HOUSE - SUNDAY 1-4PM - 16 VAIL ST., NUTLEY - (Vreeland Ave. to Dodd St., to Vail), lovely dead-end St., Frpl. in Liv. Rm., Jr. Din. Rm., 3 bedrooms, encl. porch, att garage. ASKING \$184,900



JUST LISTED - NUTLEY PARK VICTORIAN Lovely Liv. Rm., gracious Din. Rm. w/frpl, mod eat-in-kit w/sliders to patio, extra lg. fam. rm., 4 BR's, 2 full baths, 1 BR on 3rd. 20x40 heated Anthony in-ground pool w/Jacuzzi. New energy eff. gas heating system. ASKING \$299,900.

**DO YOU KNOW
WHAT YOUR
HOUSE IS
WORTH
TODAY?**

We offer a current market
value analysis...
Just pick up the phone & call.

Look for this Emblem.



LAKE MOHAWK - SUPER RANCH main level features 6 rms., lower level has 28x21 fam. rm. w/woodstove, add'l guest rm for children, on almost 1/2 acre w/views. ASKING \$174,500. OFFERS CONSIDERED!!

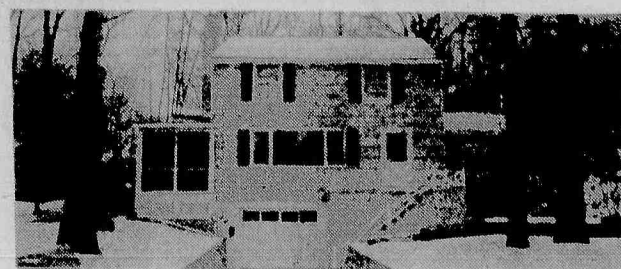

LAKE MOHAWK - beautiful country setting on double lot, 4 bedrooms, 2 full mod. baths, frpl., formal Din. Rm., Trans. owner - ASKING \$191,900. OFFERS CONSIDERED!!

ADVERTISE!

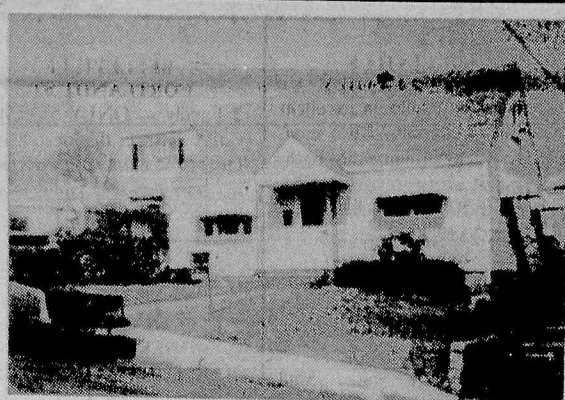

OPEN HOUSE

March 12 & 13, 1 - 4 P.M.

Take a moment this weekend to stop by and inspect our newly listed 3 BR, 2 Bath Cape. Truly move-in condition, this home features new: Kitchen, Tile Bath, roof, windows and much more!! 1 car garage, central air, pool!! All only for \$179,900.

Michael P. Connolly, Real Estate Co.
935-6160

Attention Realtors!

Every day more and more retail and classified advertisers are getting strong results from ad dollars spent in their local newspapers. The list grows of those putting their dollars in local newspapers and tallying daily gains vs. the large dailies for which they must pay excessively for a wasted circulation.

NUTLEY SUN, BELLEVILLE TIMES & BLOOMFIELD LIFE SUBSCRIPTION FAMILY

A traditionally strong buying group of higher-income, better educated families. A \$365 MILLION MARKET!*

Our Real Estate Section is your key to this market, with editorial copy submitted by our realtors. For a low rate your ad and editorial copy appear in all three newspapers.

RATES

1 to 3 insertions \$13.86 per column inch
4 or more insertions \$11.70 per column inch

DEADLINES

Space Reservation Friday — 12 Noon
Editorial Copy Friday — 12 Noon
Ads to be set Monday, 12 Noon
Camera-Ready Art Tuesday, 12 Noon
Press Day Tuesday
Publication Thursday

667-2100

ORECHIO PUBLICATIONS & TV
800 Bloomfield Avenue • Nutley, N.J. 07110

*Oct. '87 Penn & Schoen Subscriber Study

The Home Front

By Nina Kaeser



Many communities around the country are adopting building moratoriums while local officials review zoning ordinances. They are concerned about development bringing heavy traffic and straining local government resources.

New windows feature "low-emissivity" - they prevent radiant heat from entering or escaping, thanks to an invisible metallic coating. Cost is about 20 percent over ordinary double-pane windows, but heating and cooling costs would be cut.

Give old favorites an up-to-date look: upholster period furniture with modern fabric.

Rule of thumb for insulation: the vapor barrier is always on the warm side. In the basement, put it on top of the batting against the heated floor above; in the attic, it goes under the batting and against the ceiling below.

Lots of money that used to be on Wall Street is moving into real estate, says finance experts. Buyers feel that realty is less volatile.

Ready to invest in a home of your own? You'll find lots of good buys in comfortable homes at Century 21 Stanford Agency, 86 Union Ave., Nutley 235-9000.

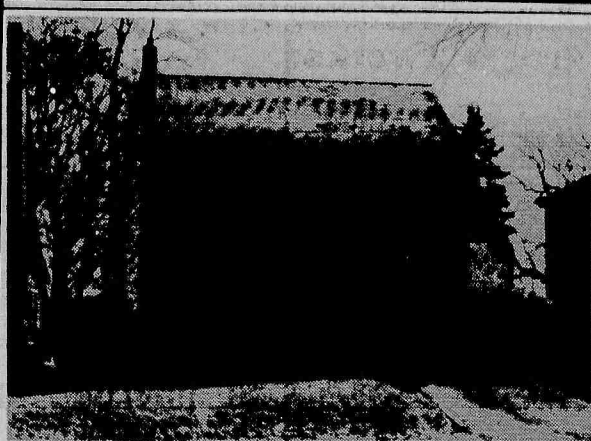

BROOKDALE COLONIAL

Situated on 162' deep lot. Features Living room w/Fireplace, formal Dining Room, modern Kitchen, 3 large Bedrooms, finished Basement, attached Garage. Call for further details. Asking \$209,900.



OPEN HOUSE

Sunday, March 13th, 2:00 to 4:00 p.m.

38 Afterglow Avenue, Verona

Impeccably maintained and charmingly situated in Verona's finest neighborhood, this sun-filled six bedroom home will delight the most discriminating buyer. \$410,000.



**SCHULTZ
REAL ESTATE**

628 Valley Road
Upper Montclair - 746-5811

The Travelers
Realty Network



ONE YEAR
WARRANTY

Multiple Listing Broker Members of Montclair Board of REALTORS,
Board of REALTORS of Bloomfield, Glen Ridge, Nutley and Belleville
and West Essex Board of REALTORS

Century 21 Stanford Agency

<p>Colonial You'll fall in love with this fine quality 3 bdrm colonial that is loc. in one of Belleville's prest. areas. There is a lovely LR, FDR, cozy fam. rm, delightful equip. eat in kit. Call today for your personal tour. Belleville \$219,000</p>	<p>Everything and more in this freshly painted 3 bdrm colonial that is loc. in a highly desirable fam. neighborhood. Features an entertainment size LR, FDR and more. Call today for your preview. Belleville \$189,900</p>	<p>Affordable Make the right decision to quit paying rent, and decide to become a homeowner. This one bedroom condo is affordable and will make your dollars start to count. Belleville \$107,000</p>
<p>Lots of Charm This 3 bdrm colonial has loads of personality inside and out. Everything is cheerful and bright inside and a short walk outside puts you into one of Nutley's finest landscaped parks. A rare buy. Call to preview. Nutley \$189,900</p>	<p>Absolutely Spectacular Location and price on this freshly decorated 3 bdrm colonial loc. in the Spring Garden section. If you recognize good loc. and reas. price, we may have the home for you. Nutley \$215,000</p>	<p>Destined To Delight This 3 bedroom colonial is available for your viewing pleasure. This is the ultimate in family living offers a living room with fireplace, formal dining room all destined to delight. Nutley \$190,000's</p>
<p>Fantastic This 3 bedroom home is cute, cozy, and favorably priced. For those in the know, call at once, this charmer won't last. Nutley \$149,900</p>	<p>The Ultimate In Living Luxury When it comes to lux. living Chestnut Place Condo's win hands down. These stylish 1 bdrm condo's offer qual. feat. such as w/w carp, air cond, ready cable and phone jacks. Now is the time to buy while prices are at their lowest and selection is greatest. Please call for additional info. Prices from \$149,900 to \$164,900. Nutley</p>	

Century 21

Put Number 1
to work for you.

**FIRST
CENTURY
REAL ESTATE**

684 Passaic Avenue
Nutley, New Jersey 07110

235-0440



EACH OFFICE IS INDEPENDENTLY OWNED AND OPERATED

**Century 21
STANFORD AGENCY**

86 Union Ave.
Nutley, N.J.
235-9000

EACH OFFICE INDEPENDENTLY OWNED AND OPERATED



THE UNCLE FLOYD SHOW

MONDAY THROUGH FRIDAY, 7:00 P.M. ON

OBC TV
Channel
36!

**SOCIAL
SECURITY?**

**MANY
PEOPLE
ONLY
KNOW
HALF THE
STORY.**

Call
1-800-937-2000



"I didn't think
paying for it, no, they
did my share.
But I discovered
ever since, he did
they pay me."

Social Security.
It never stops working.

NUTLEY SUN

BELLEVILLE TIMES

BLOOMFIELD LIFE

CLASSIFIED

Your Ads Are
Sure To Get
Results

667-3000

Mon. thru Fri. 9:00 AM to 5:00 PM

Deadline — Tues. 12:00 Noon

CLASSIFIED INDEX

CHECK YOUR AD THE FIRST DAY OF PUBLICATION. The Nutley Sun, The Belleville Times and The Bloomfield Life are responsible only for MAJOR errors in the first day's insertion.

CREDITS
Credits and adjustments are to be made only for errors which significantly alter the effectiveness of the ad, such as a wrong telephone or price. Credits will be issued for typographical errors or misspelled words. The newspaper can assume responsibility only for MAJOR errors in the first day's publication.

All Classified Line Ads Appear in All Three Papers: The Nutley Sun, Belleville Times, The Bloomfield Life And Will Appear On **OBC TV**, Channel 36/7 During "The Community Bulletin Board" Time Frame

01 WHEELS

- 05 Auto Sales
- 06 Auto Insurance
- 07 Antique Car Sales
- 09 Autos Wanted
- 11 Campers/Trailers
- 13 Financing
- 17 Mobile Homes/Offices
- 19 Motorcycles/Bikes/Scooters
- 21 Parts, Accessories, Services
- 23 Rentals
- 24 Auto Wreckers

025 ANNOUNCEMENTS

- 2585 Bids & Auctions
- 2587 Business Notices
- 2588 Entertainment
- 2589 General Notices
- 2590 Lost & Found
- 2591 Personal Notices
- 2592 Professional Notices
- 2593 Public Notices

027 CHILD CARE

- 2785 Baby Sitter
- 2786 Nursery Schools
- 2787 Pre-School

029 DIAL-A-SERVICE

- 29A2 Accounting/Taxes
- 29A3 Air Conditioning
- 29A5 Alarms
- 29A7 Ambulance Service
- 29A9 Appliance Repair
- 29A10 Art Instruction

- 29R5 Roofing
- 29R6 Van Roof Racks
- 29R7 Rubbish Removal
- 29S5 Seamstress
- 29S7 Security Dogs
- 29S9 Security Guards
- 29S10 Snow Plowing
- 29T5 Tailor
- 29T7 Taxi Service
- 29T8 Tile Contractors
- 29T9 Towing Service
- 29T11 Travel
- 29T13 Tree Service
- 29T15 TV & Video Rentals
- 29T17 TV & Video Repairs
- 29T19 Typing Services
- 29T21 Translations
- 29U5 Upholstery
- 29W2 Wall Papering
- 29W3 Wanted To Buy
- 29W4 Weddings
- 29W5 Weight Control
- 29W6 Windows



031 EMPLOYMENT

- 31C5 Clerical
- 31D5 Domestic
- 31E5 Executive/Administrative Secretary
- 31E7 Employment Wanted
- 31G5 General Opportunities
- 31H5 Industrial
- 31P5 Part-Time Help
- 31P6 Professional
- 31R5 Restaurants/Club/Hotels
- 31S5 Sales
- 31T5 Trades/Technical



033 FINANCIAL

- 33B5 Business Opportunities
- 33B7 Business Wanted
- 33C5 Insurance
- 33L5 Loans
- 33P5 Partnerships/Dealerships
- 33S5 Stocks & Bonds
- 33T5 Tax



035 INSTRUCTION

- 35A5 Arts & Crafts
- 35A6 Computer
- 35L5 Language
- 35M5 Misc. Instruction
- 35M7 Music/Dance
- 35P5 Photography
- 35S5 Schools
- 35T5 Tutoring
- 35V5 Vocational Training



037 MERCHANDISE

- 37A5 Antiques
- 37A7 Appliances
- 37A9 Articles for Rent
- 37A10 Articles for Sale
- 37A11 Articles Wanted

- 37B5 Bicycles
- 37B6 Boats
- 37B7 Building Material
- 37C5 Cameras
- 37C7 Coins/Stamp
- 37C9 Commercial Equipment
- 37C10 Crafts
- 37F4 Flea Markets
- 37F5 Free Articles
- 37F7 Furniture
- 37G5 Garage Sales
- 37H5 Heavy Equipment
- 37H7 Hobbies & Crafts
- 37J5 Jewelry/Apparel
- 37L5 Lawn/Garden
- 37M5 Musical Instruments
- 37O5 Office Equipment
- 37R5 Rummage Sale
- 37S5 Sporting Goods
- 37T5 TV/Radio/Stereo
- 37V5 Videos/Computers



039 PETS & LIVESTOCK

- 39F5 Free Pets
- 39L5 Livestock & Supplies
- 39L7 Livestock Wanted
- 39P5 Pet Announcements
- 39P7 Pets & Supplies
- 39P9 Pets Wanted



041 REAL ESTATE

- 41C5 Condominiums for Sale
- 41F5 Farms & Acreage
- 41H5 Houses for Sale
- 41I5 Industrial & Commercial Properties
- 41J5 Investment/Income Properties
- 41P5 Property Management
- 41R5 Real Estate Wanted
- 41R7 Realtors/Brokers
- 41R9 Residential & Commercial Lots
- 41T5 Townhouses for Sale

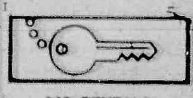

043 RENTALS

- 43A5 Apartments-Furnished
- 43A7 Apartments-Unfurnished
- 43A8 Condos for Rent
- 43B5 Commercial/Industrial Properties Wanted
- 43C7 Com./Bus. Rentals
- 43G2 Garage for Rent
- 43G4 Garage Wanted
- 43H5 Hotels/Guest Houses
- 43H7 Houses-Furnished
- 43H9 Houses-Unfurnished
- 43I5 Industrial Rentals
- 43O5 Office Rentals
- 43R5 Rentals to Share
- 43R7 Resid. Rentals Wanted
- 43R9 Rooms
- 43S5 Short-Term Rentals
- 43S7 Storage/Warehouse
- 43T5 Trailer Rentals
- 43V5 Vacation Rentals

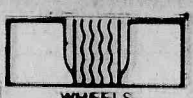

05 AUTO SALES

**BELLEVILLE
YELLOW CAB**

OUT-OF-TOWN TAXI
SERVICE-ANYWHERE
DEPENDABLE SERVICE
759-2000

'69 CAMARO, 327, 4
speed, 12 bolt rear, 292 tur-
bo heads, Manley pro flow
valve, Vasco jet triple spring,
crane cam, screw in
stud, guide plates, Jomar
stud circle, Crane roller
rocker, Russel steel braided
lines, 513 Shear gears,
Strange axles, C clip elimi-
nators, 6 point roll bar, 2
Moroso buckets, alumi-
num interior, new paint
job, too much to list. Must
sell, no reasonable offer re-
fused. 340-4049, or
365-2226.

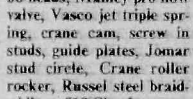

21 PARTS, SERVICES & ACCESSORIES

JUNK CARS WANTED
Free Tow Away
Same Day Pick-Up
S.O.S. TOWING, Inc.
429-8471 Bloomfield
481-2610 Newark
12/29/88

1988 Isuzu - Impulse -
Turbo Car fully loaded, 5
yr. extended warranty.
Owner moved out of
state, one owner - 1,230
mi. Pewter color \$14,500.
Call Tom Devine after 5
PM 751-1073

1987 Nissan Centra, 4 dr,
Sedan 39,000 mi. Perfect
cond. Must sell \$8,000.
Call 235-0637

743-5582
Thomas Delaney
Delson Associates

AUTO INSURANCE CENTER
— CHECK OUR RATES —

Immediate Coverage Minimum Down Payment
Mon-Friday, 10 a.m.-5 p.m. — 7 p.m.-8:30 p.m.
Saturday 10 a.m.-3 p.m.
138 BLOOMFIELD AVE. BLOOMFIELD
12/29/88

BIB'S ATTENTION!
AUTO PARTS

WILL PAY CASH FOR ANY JUNK
CAR IN ANY CONDITION
Highest prices paid for late models.

USED CARS & TRUCKS
984-4280 or 981-0081
54 Stover Ave., Kearny
USED PARTS

05 AUTO SALES

84 Olds Toronado
Blk w/blk landau roof,
full power, AM/FM cas-
sette stereo, 42,000 miles,
excellent condition.
\$8,000. 226-7838

1977 Pontiac Lemans
Auto, air, P/S, P/B,
P/W, AM/FM stereo.
Good cond. 63,000 mi.
\$1,500. 284-0461 aft 7pm

1979 280Z, 2+2,
51,000 miles. Mint cond.
A/C, 5 spd. AM/FM
stereo, new tires. Asking
\$3850. Call 743-3400.

21 PARTS, SERVICES & ACCESSORIES

JUNK CARS WANTED
Free Tow Away
Same Day Pick-Up
S.O.S. TOWING, Inc.
429-8471 Bloomfield
481-2610 Newark
12/29/88

MODERN AUTO
PARTS
Open 7 Days
8:30 - 5:30 Weekdays
9:00 - 1:00 Sundays
• PARTS • PAINTS
• MACHINE SHOP
Mechanic on Duty 6 Days
DISCOUNT PRICES
82 Rutgers Street
Belleville
759-5555
12/29/88

1987 Nissan Centra, 4 dr,
Sedan 39,000 mi. Perfect
cond. Must sell \$8,000.
Call 235-0637

743-5582
Thomas Delaney
Delson Associates

AUTO INSURANCE CENTER
— CHECK OUR RATES —

Immediate Coverage Minimum Down Payment
Mon-Friday, 10 a.m.-5 p.m. — 7 p.m.-8:30 p.m.
Saturday 10 a.m.-3 p.m.
138 BLOOMFIELD AVE. BLOOMFIELD
12/29/88

BIB'S ATTENTION!
AUTO PARTS

WILL PAY CASH FOR ANY JUNK
CAR IN ANY CONDITION
Highest prices paid for late models.

USED CARS & TRUCKS
984-4280 or 981-0081
54 Stover Ave., Kearny
USED PARTS

25P5 PERSONAL NOTICES

DO IT
YOURSELF
DIVORCE KIT
Monday-Friday
9-5
(201) 782-5540

25P5 PERSONAL NOTICES

A WONDERFUL FAMIL-
Y EXPERIENCE.
AUSTRALIAN, SCAN-
DINAVIAN. HIGH
SCHOOL EXCHANGE
STUDENTS ARRIVING
IN AUGUST. BECOME
A HOST FAMILY FOR
AMERICAN INTER-
CULTURAL STUDENT
EXCHANGE. CALL 1-
800-SIBLING.

PRAYER OF
APPLICATION
TO THE HOLY SPIRIT-
Holy Spirit who solve
all problems, who light
all roads so that I can at-
tain my goal. You who
give me the Divine gift to
forgive and to forget all
evil against me and that
in all instances of my life
you are with me. I want
this short prayer to thank
you for all things and to
confirm once again that I
never want to be sepa-
rated from you, even in
spite of all material il-
lusion. I wish to be with
you eternal Glory. Thank
you for your mercy
toward me and mine. The
person must say this
prayer for 3 consecutive
days. After 3 days the
favor request will be
granted even if it may ap-
pear difficult. This
prayer must be published
immediately after the
favor is granted without
mentioning the favor,
only your initial should
appear at the bottom.
G.J.S.

FREE TOWING & ROAD TESTS
Kirk's AUTOMATIC
TRANSMISSIONS
INC. 12/29/88

STANDARD & AUTOMATIC
4 WHEEL DRIVE TRUCKS & CARS

FREE
ESTIMATES

998-9666

(Across from North Arlington District)

20 RIVER ROAD, NORTH ARLINGTON

27N5 NURSERY SCHOOLS

**Sandy Lane
Nursery School**

"A Child's World Where
Playing Is Learning"

634 Mill Street
Belleville
751-6380

Days and hours to meet your needs
HOURS: 7:30 - 5:45
Call or come in to register
School open to visitors
Development Program in
• Arts • Music • Skills
• Language • Social Development

Continuous day care programs for working mothers
Nutritionally balanced Lunch
State Licensed Certified School and Teachers
ACCEPTING FALL REGISTRATIONS
NOW

Dedicated to a program of Early Childhood Education.

27N5 NURSERY SCHOOLS

Nanny D's
Infant Care Center
204 Washington Ave.
Belleville
Full Day Sessions
6 weeks to 2 years old
759-1524
Director: Dolores Art
12/29/88

27B5 BABY SITTER

FULL OR part time help
for a newborn and 2 yr
old in my Nutley home.
Non-smoker. English.
Must have exp. Refs. re-
quired. Call 284-1748

Need warm, reliable
person to care for toddler
girl 3 days week
starting 4/1. 751-3643
before 6pm

**OBC TV
Channel
36!**

998-9666

(Across from North Arlington District)

20 RIVER ROAD, NORTH ARLINGTON

Kirk's AUTOMATIC
TRANSMISSIONS
INC. 12/29/88

STANDARD & AUTOMATIC
4 WHEEL DRIVE TRUCKS & CARS

FREE
ESTIMATES

998-9666

(Across from North Arlington District)

20 RIVER ROAD, NORTH ARLINGTON

27N5 NURSERY SCHOOLS

**The Magic
Cottage
Nursery School**

A Place Where
Learning Is Fun

State Certified School
and Teachers. Balanced
Lunch. Year round half-
or all-day sessions
• Arts and Crafts •
• Science • Music
• All Day Kindergarten
registration accepted
now

759-8758

393 Washington Ave.
Belleville
(Corner Essex St.)

**OBC TV
Channel
36!**

998-9666

(Across from North Arlington District)

20 RIVER ROAD, NORTH ARLINGTON

Need warm, reliable
person to care for toddler
girl 3 days week
starting 4/1. 751-3643
before 6pm

**OBC TV
Channel
36!**

998-9666

(Across from North Arlington District)

20 RIVER ROAD, NORTH ARLINGTON

Kirk's AUTOMATIC
TRANSMISSIONS
INC. 12/29/88

STANDARD & AUTOMATIC
4 WHEEL DRIVE TRUCKS & CARS

FREE
ESTIMATES

998-9666

(Across from North Arlington District)

20 RIVER ROAD, NORTH ARLINGTON

DIAL-A-SERVICE

A HANDY REFERENCE LIST OF RELIABLE LOCAL FIRMS
Just a phone call brings prompt service

3165 GENERAL OPPORTUNITIES

GENERAL FREIGHT HAULING
Commercial Transport needs owner/operators! If you need training, we will train you.
You will operate your own tractor. If you don't have one, Commercial Transport offers a tractor purchase program that we think is one of the best in the industry.
If you are 21 or over and think you may qualify, call for a complete information package. Call weekdays.
Toll Free: 1-800-348-2147
ask for Operator 299
Commercial Transport is a division of north American Van Lines, a Norfolk Southern Corporation subsidiary.

HEALTH AIDE for woman, live in, light housekeeping, cooking. References 991-5278.

MACHINIST to do general machine work at home. Call Howard Walsh at 661-2600

WANTED RELIABLE SELF MOTIVATED PERSONNEL to train cable TV construction field. Must have valid drivers lic & good driving record. 201-808-9185 Call 8-4 for interview. Training program to begin late March.

PURCHASING
Immediate opening for person with Electronics Purchasing experience. Diversified duties include telephone purchasing/life maintenance/typing quotes/requisitions/P.O.'s CRT background a plus. Pleasant working conditions with competitive salary and benefits. Call 997-1000.

CASHIER/COUNTER PERSON
Needed for busy retail paint business. Full time 7:00 til 4:00 M-F. Apply at Joseph Ricciardi Paints, 91 Washington Ave. Nutley

\$\$\$ need extra money for vacation. Sell Avon Join now! Don't miss special \$5.00 fee. Call Claire 429-0301

CLERICAL
Insurance Agency seeks person full time to perform general office duties, typing a must. For appt. call 429-8100

OUTREACHER WORKER P/T applicant should be able to work with senior citizens, supervise volunteers & be aware of community services for elderly. Special consideration given to senior citizens residents of Belleville, Bloomfield & Nutley. Call Jean Libbey 450-3135

MACHINIST to do general machine work at home. Call Howard Walsh at 661-2600

LIFE GUARD Mature minded person needed w/state certification for life saving. Must be responsible for day to day maintenance & all pool related jobs for large outdoor pool at apt house in Bloomfield. Summer position. Call 748-1200 M-F, 9-4:30

Helper wanted for metal fabricating shop. Steady job no experience necessary. Apply in person: Demaco Industries 17 Park Street (off Emmet Street) Belleville, NJ

EXP. MANICURIST WANTED WITH FOLLOWING FULL OR PART TIME. MOD SALON IN NUTLEY. CALL BETWEEN 10 & 7. TUES. THRU SAT. 284-0926

29A2 ACCOUNTING TAXES

CPA
Robert F. Sweeney Jr.
Personal tax return preparations
Days, Evenings, Weekends
Call 743-9592 3/24

WALTER A. SLUBERSKI CPA
Tax Return Preparation. Evenings/Weekends. Your home/your office. Reasonable rates.
Call 893-1291 3/24

ACCOUNTING
Salvatore D'Alessio
CPA
TAX RETURN PREPARATION
Day, Even, Weekends
Reas. Rates
Call anytime for est 759-3894 3-3-88

TAXES
LOW PRICE. HIGH QUALITY PERSONAL INCOME TAX PREPARATION BY EXPERIENCED ACCOUNTANT.
CALL BILL WEEK-DAYS AFTER 6 P.M. OR WEEK-ENDS 759-6027 3-3-88

TAX REFORM CONFUSING?
Get Personal Attention! Tax returns prepared by atty w/15 yrs legal/tax exp. Pick up & delivery. Aft 7pm 667-6813 3/31

29A3 AIR CONDITIONING

CENTURY HEATING & COOLING INC.
Service Sales
Res/comm/central systems, air cleaners, furnaces
667-6422 3/31

29A5 ALARMS

DON CLEARY'S LOCK & GLASS
Custom Picture & Mirror Framing
• Storm Doors & Windows new & repaired
• Tub & Shower enclosures
• Custom mirrored walls
• Locks installed, repaired, rekeyed
• Wood doors installed
• Leaded Glass repaired
• Keys made. Luggage keys
• All types of window glass installed
• Sliding glass doors
• Sliding mirror doors
• Awnings
• BURGALAR ALARMS
255 Hoover Ave.
At Inters. of JFK Pkwy
Bloomfield 748-4274

29A9 APPLIANCE REPAIRS

WE REPAIR
Washers • Dryers
Refrigerators
Air Conditioning
Commercial & Central
E. CROSSLEY & SON
SERVICE 667-9278 3-31-88

29C5 CARPENTRY

GENERAL CARPENTRY
Decks, basement, roofs, windows, doors, alterations. Fully insured.
Call Joe 751-9659 or 759-8350 3/10

CUSTOM CARPENTRY

Residential & Commercial
Kitchen, baths, basements & decks
759-0353 3/24

29C11 CLEANING SERVICES

CAMACO MAINTENANCE OFFICE CLEANING
Full Cleaning Service
• Family owned & operated
• Low rates • Fully Ins.
Floor Waxing & Shampooing
15% off with ad
Call anytime
667-0440/667-2636
"see our ad under painting"

A Polish Touch

House Cleaning Service
Call Ewa 998-0426
Free Estimates
We do all Services 918-88

STEAM CLEANING FOR: ALUMINUM SIDING TRACTORS TRAILERS CONSTRUCTION EQUIPMENT

CEMENT FLOORS REMOVES: grease, mud, paint, gum, tar
Call 997-0919

29D7 DRIVEWAYS

ASPHALT PAVING
• Driveways
• Parking Lots
• Concrete Walks
• Curbing
• Excavating
FRANK J. SCAROLA, INC.
997-P-A-V-E
12/29/88

29E5 ELECTRICIANS

VALERA ELECTRIC
• Commercial
• Residential 12/29/88
• 24 Hour Emergency Lic. No. 7060
Call 279-4070

Sunset Electric Co.
Residential and Commercial
"No Job Too Small"
Lic. No. 5482
Call Rich Hausten 338-9525 3/3

MOSCHELLO ELECTRIC INC.
• Electrical contractor
• Power Light • Industrial
Residential • Commercial
318 Cortlandt St.
Belleville, N.J.
759-0226 759-0227
Fully Insured N.J. Lic. No. 5762 3/31

DELIZIO ELECTRICAL CONTRACTING, INC.
Industrial Commercial
Residential
No job too small or too far
FREE ESTIMATES
CALL 661-2937
License No. 4801 12/29/88

29G5 GUTTERS

GUTTERS LEADERS
thoroughly cleaned, flushed

INSURED (\$30-\$60)
Minor Tree Trimming
Repairs
Clip 'n Save
Ned Stevens
226-7379
7 days, 3:30-9:30 P.M.
best time! 9-29-88

GUTTERS AND LEADERS
CLEANED, REPAIRED OR REPLACED WITH HEAVY GAUGE SEAMLESS WHITE OR BROWN ALUMINUM. ALSO ROOFING & SIDING REPAIRS.
CALL AL ROBERTS
751-5462 or 759-7246
ANYTIME, EVES, & WEEKENDS O.K.
FULLY INS. FREE EST.
2/23/89

29H5 HANDYMAN

HANDYMAN SAL
★ PAINTING
★ CLEAN GUTTERS
★ SEAL DRIVEWAYS
Call Anytime
759-1467 12/29/88

HANDYMAN WHY PAY MORE?
ROOFING
GUTTERS CLEANED
WINDOWS, CORDS, PAINTING, ETC.
FREE ESTIMATES
CALL JOE 759-0724 12/29/88

29H7 HOME IMPROVEMENT

FREE ESTIMATES
483-2793
JERRY CAPANEAR
General Contractor
Specializing KITCHENS BATHROOMS EXTENSIONS
• Plumbing • Roofing
• Paneling • Windows
• Ceilings • Attics
• Siding • Dormers
• Basements
We sell and do our own work
No middleman 12/29/88

Home Improvements
20 Yrs. Exp.
Carpentry Kitchens
Plumbing Bathrooms
ELECTRICAL REC. ROOMS
DECKS PORCH ENCLOSURES
ROOFING
WINDOW & DOOR REPLACEMENT
For free estimates
CHARLIE 759-4317 12/29/88

29H7 HOME IMPROVEMENT

OVERHEAD GARAGE DOORS
• Replaced • Installed
• Serviced
ELECTRIC DOOR OPENERS
• Sales • Installations
McDANIEL ENTERPRISES
667-4976 12/29/88

TONY NICOSIA & SONS
Complete Home Renovation
NEW ADDITIONS!
1 Fam. to 2 Fam Conversion
SPECIALISTS IN CUSTOM STOCK KITCHENS
Replacement Windows
751-7171 or 759-5874 12/29/88

ALUMINUM/VINYL SIDING
Deal Direct, Quality Work, No Salesman.
Call for free estimate
743-8946 3/17

29H7 HOME IMPROVEMENT

CHIPS HOME & BUSINESS IMPROVEMENTS
• Carpentry
• Painting
• Shelving Units
• Bathroom, Attic, Celler Renovations
• Snow Plowing
Free Estimates
Call Anytime
751-2941 3/31

ROOFING GUTTERS
• Siding • Trim • Sills
Storm Windows/Doors
Free Estimates
Call Bob 751-4155 12/29/88
R.C. HOME IMP.

BRING IT IN!
Copper, Brass, Aluminum, Lead
Batteries, Cast Iron, Steel
KEARNY SCRAP METAL
478 Schuyler Ave., Kearny
TOP PRICES 991-0432 12/29/88

JOHN RICCI
• ROOFING
• SIDING
• ADDITIONS
• DORMERS
• REMODELING
Call 759-3210
Fully Insured 12/29/88

RESIDENTIAL ROOFING
Chris Mastakas
Home Improvements
Fix any leak. Fully insured & guaranteed.
Reasonable rates. Free est.
284-0203 3/24

SPERA CONSTRUCTION
General Contractors
Interiors/exterior, kitchens, baths, skylights, decks, Replacement windows.
759-9248 4/14

J. COPPOLA & SONS INC.
Est. 1942 38 Yrs. Exper.
Specializing in Insulated Aluminum & Vinyl Siding
429-9266 3/31
FULLY INSURED

SPERDUTO'S Plumbing & Tile Repair
Bathroom & kitchen remodeling & home improvements.
Free Estimates
Reasonable Prices
Call Jimmy 751-5432 3/31

JIM LUONGO & SON CONSTRUCTION
• Alum. Siding
• New Bathrooms
• Modern Kitchens
• Additions • Dormers
• Basement Remodeling
Free Estimates
661-3210 12/29/88

LANDSCAPING
Why not call KRIST DIMITROVSKI MOVING?
Residential-Commercial
7 days a week
No job too big or too small. For fast service please call
748-8685 12/29/88

C.J. VITALE LANDSCAPING
Spring Clean-Ups
Lawn Maintenance
Senior Citizen Discounts
Call 667-5185 3/10

GREEN MEADOW LANDSCAPING
Landscape Contractors
Complete Quality Lawn Service
Excellent Rates
CALL 751-0687 3/31

JUST LAWNS LANDSCAPING CO.
Complete landscape & lawn maintenance.
"Almost As Cheap As Doing It Yourself"
667-0902 450-0228 3/31/88

G. BASILE & SON
Landscape Contractors
• Landscaping
• Resodding
• Gardening
• Fencing
• Railroad Tie Walls
667-9843 3/31

29M5 MASONRY

P.A. CARSILO & SON, INC.
Masonry Contractors
All Brick Work & Concrete Work
Sidewalks, Patios, Porches, Retainer Walls, Waterproofing
NO JOB TOO SMALL
Residential & Commercial
Fully Insured-Free Estimates
678-8390 12/29/88

MASONRY SPECIALISTS
LaFERRIERE & SONS
"Over 2 Generations of Exp."
• Sidewalks • Steps
• Brick Work • Plastering
• Retaining Walls
• Patios
etc.
QUALITY WORKMANSHIP AT REASONABLE PRICES
667-3790 or 226-0571 12/29/88

29M5 MASONRY

CROCCO CONTRACTING CONCRETE SPECIALIST
• Belgium Block Curbs
• Retaining Walls
• Sidewalks • Patios • Railroad Ties, Asphalt & Concrete Driveways
Call Joe 751-6839 3/17

A. FARRO
General Contractors
• Driveways • Patios
• Sidewalks
• Railroad ties
• Steps • Etc.
Free Est. Fully Ins.
667-8989 3/3

M.C. MASONRY
• Sidewalks • Stairs
• Patios • Foundations
• Brick Veneer
• Brick Pavers
Additions, etc.
Free Est. Fully Ins.
Call Mike 759-6025 3/31

M.A.S. CONCRETE CONTRACTORS
Railroad tie wall, curbing, storm drainage systems, sidewalks, steps & all small mason repairs. Lic. bonded.
Call anytime 667-4805 3/31

MARIO RIZZI & CO. ASPHALT & CONCRETE DRIVEWAYS.
Seal coating and patch-ups, Patios and Sidewalks. Belgium Blocks. Concrete Curbs. Railroad Ties. Sod & Top Soil Work. Call: 751-8893 after 5 p.m. 512-88

29M9 MOVING & STORAGE

ALL SEASON MOVERS, INC.
* FREE ESTIMATES
* FULLY INSURED
LOCAL & LONG DISTANCE MOVING OVER TEN YEARS IN BUSINESS
997-8034 3/24
or 991-6075
Lic. No. PM00416

PAUL'S MOVING & TRUCKING CO.
Local & Long Distance
Packing & Light Deliveries
License PM 00067
LOW RATES
675-6440 12/29/88

F & J MOVING & STORAGE CO.
Local & Long Distance
Fully Insured. Call for Free Estimate Joe Cucuzza 751-2143 12/29/88

MOVING
Why not call KRIST DIMITROVSKI MOVING?
Residential-Commercial
7 days a week
No job too big or too small. For fast service please call
748-8685 12/29/88

SAI POLIZOTO
Painting & Decorating
Interior Exterior
Residential/Commercial
Expert on PAPERHANGING
NO JOB TOO SMALL
CALL FOR FREE ESTIMATE 939-8781 12/29/88

DAN'S INTERIOR PAINTING & PAPER HANGING
• FREE ESTIMATES
• FULLY INSURED
• 20 YRS EXPERIENCE
748-6836 5/5/88

MARK TIRONDOLA PAINTING CONTRACTOR
• INTERIOR/EXTERIOR
• COMMERCIAL & RESIDENTIAL
Free Estimates
680-1054 3/10

MOVING
• 7 Days - 24 Hours
• Low Rates
• Fully Insured
• Free Estimates & Free Boxes
492-9177
Visa-Master Card-American Express 3-31-88

29H7 HOME IMPROVEMENT
All work guaranteed
Year round
Precision Home Improvement Co.
"The Siding Specialists"
• Fully licensed & insured
• All home improvements
• Free estimates
759-7590 2/18

29H7 HOME IMPROVEMENT

PRECISION HOME IMPROVEMENT CO.
"The Siding Specialists"
• Fully licensed & insured
• All home improvements
• Free estimates
759-7590 2/18

29H7 HOME IMPROVEMENT

RICCARDO MAUCIONE GENERAL CONTRACTOR
• Roofing • Fireplaces • Masonry
• Construction • Alum. Siding
• New Homes Built
• Free Estimates
Call 485-0783 • Low Rates 12/29/88

29P10 PLUMBING

14 NEW STREET BELLEVILLE 759-1476 12/29/88
KEEP YOUR PLUMBING YOUNG
J.G. YOUNG & SONS, INC. PLUMBING & HEATING
AUTOMATIC FIRE SPRINKLER SYSTEMS
State License No. 3684 & No. 990
Kitchens and Bathrooms Remodeled
Gas Heat, Hot Water Heaters, Elec. Sewer Cleaning
Residential • Commercial • Industrial
Repairs • Alterations • New Construction

29P5 PAINTING

LOOKIN NO AYO
• Interior Exterior
• Pressure Washing
• Masonry Repairs
• Carpeting Repairs
• Siding Repairs
• Snow Plowing
• Free Estimates
• Call Anytime
751-2941 3/31

ANY 3 ROOMS PAINTED \$169.00
Plastering
Textured Ceilings & Walls
Fast, Clean Work
Husband & Wife Team
667-7440

UNCLE JOE'S PAINTING & PAPERHANGING

"No Job Too Small"
Joe Nicosta 743-5549 3/17

CAMACO MAINTENANCE "INTRODUCES"
Commercial Residential Painting
Family owned & operated
Low Rates / Free Est.
10% off w/this ad
Call anytime 667-0440
for appt 667-2836
Ask for Marc or Jerry
"Also see our ad under cleaning service" 3/10

"ED STELLEY PAINTING"
Interior & Exterior
Painting & Staining
Gutters-Leaders
• Light Carpentry
• Free Estimates
Fully Insured Ed 743-7542 7/8/88

GEORGE'S PAINTING
• Commercial & Residential
• Interior & Exterior
Decorating
• First class labor & paint
27 yrs. exp.
Fully Ins. Free Est.
Call Now 396-1340! 3/31

BORRELLO & JOHNSON PAINTING
Interior/Exterior
Refinishing aluminum
siding, gutters & leaders,
replace windows. Quality
Experience.
Call 857-5094/
759-1421

A 10% DISCOUNT ON INTERIOR OR EXTERIOR PAINTING, PAPERHANGING, CARPENTRY, GUTTERS & LEADERS. FULLY INSURED. FREE ESTIMATES.
374-5436 761-5511 12-29-88

SAI POLIZOTO
Painting & Decorating
Interior Exterior
Residential/Commercial
Expert on PAPERHANGING
NO JOB TOO SMALL
CALL FOR FREE ESTIMATE 939-8781 12/29/88

DAN'S INTERIOR PAINTING & PAPER HANGING
• FREE ESTIMATES
• FULLY INSURED
• 20 YRS EXPERIENCE
748-6836 5/5/88

MARK TIRONDOLA PAINTING CONTRACTOR
• INTERIOR/EXTERIOR
• COMMERCIAL & RESIDENTIAL
Free Estimates
680-1054 3/10

SAI POLIZOTO
Painting & Decorating
Interior Exterior
Residential/Commercial
Expert on PAPERHANGING
NO JOB TOO SMALL
CALL FOR FREE ESTIMATE 939-8781 12/29/88

DAN'S INTERIOR PAINTING & PAPER HANGING
• FREE ESTIMATES
• FULLY INSURED
• 20 YRS EXPERIENCE
748-6836 5/5/88

MARK TIRONDOLA PAINTING CONTRACTOR
• INTERIOR/EXTERIOR
• COMMERCIAL & RESIDENTIAL
Free Estimates
680-1054 3/10

29H7 HOME IMPROVEMENT
All work guaranteed
Year round
Precision Home Improvement Co.
"The Siding Specialists"
• Fully licensed & insured
• All home improvements
• Free estimates
759-7590 2/18

29H7 HOME IMPROVEMENT

PRECISION HOME IMPROVEMENT CO.
"The Siding Specialists"
• Fully licensed & insured
• All home improvements
• Free estimates
759-7590 2/18

29H7 HOME IMPROVEMENT

RICCARDO MAUCIONE GENERAL CONTRACTOR
• Roofing • Fireplaces • Masonry
• Construction • Alum. Siding
• New Homes Built
• Free Estimates
Call 485-0783 • Low Rates 12/29/88

29P10 PLUMBING

14 NEW STREET BELLEVILLE 759-1476 12/29/88
KEEP YOUR PLUMBING YOUNG
J.G. YOUNG & SONS, INC. PLUMBING & HEATING
AUTOMATIC FIRE SPRINKLER SYSTEMS
State License No. 3684 & No. 990
Kitchens and Bathrooms Remodeled
Gas Heat, Hot Water Heaters, Elec. Sewer Cleaning
Residential • Commercial • Industrial
Repairs • Alterations • New Construction

29P5 PAINTING

LOOKIN NO AYO
• Interior Exterior
• Pressure Washing
• Masonry Repairs
• Carpeting Repairs
• Siding Repairs
• Snow Plowing
• Free Estimates
• Call Anytime
751-2941 3/31

ANY 3 ROOMS PAINTED \$169.00
Plastering
Textured Ceilings & Walls
Fast, Clean Work
Husband & Wife Team
667-7440

UNCLE JOE'S PAINTING & PAPERHANGING

"No Job Too Small"
Joe Nicosta 743-5549 3/17

CAMACO MAINTENANCE "INTRODUCES"
Commercial Residential Painting
Family owned & operated
Low Rates / Free Est.
10% off w/this ad
Call anytime 667-0440
for appt 667-2836
Ask for Marc or Jerry
"Also see our ad under cleaning service" 3/10

"ED STELLEY PAINTING"
Interior & Exterior
Painting & Staining
Gutters-Leaders
• Light Carpentry
• Free Estimates
Fully Insured Ed 743-7542 7/8/88

GEORGE'S PAINTING
• Commercial & Residential
• Interior & Exterior
Decorating
• First class labor & paint
27 yrs. exp.
Fully Ins. Free Est.
Call Now 396-1340! 3/31

BORRELLO & JOHNSON PAINTING
Interior/Exterior
Refinishing aluminum
siding, gutters & leaders,
replace windows. Quality
Experience.
Call 857-5094/
759-1421

A 10% DISCOUNT ON INTERIOR OR EXTERIOR PAINTING, PAPERHANGING, CARPENTRY, GUTTERS & LEADERS. FULLY INSURED. FREE ESTIMATES.
374-5436 761-5511 12-29-88

SAI POLIZOTO
Painting & Decorating
Interior Exterior
Residential/Commercial
Expert on PAPERHANGING
NO JOB TOO SMALL
CALL FOR FREE ESTIMATE 939-8781 12/29/88

DAN'S INTERIOR PAINTING & PAPER HANGING
• FREE ESTIMATES
• FULLY INSURED
• 20 YRS EXPERIENCE
748-6836 5/5/88

MARK TIRONDOLA PAINTING CONTRACTOR
• INTERIOR/EXTERIOR
• COMMERCIAL & RESIDENTIAL
Free Estimates
680-1054 3/10

SAI POLIZOTO
Painting & Decorating
Interior Exterior
Residential/Commercial
Expert on PAPERHANGING
NO JOB TOO SMALL
CALL FOR FREE ESTIMATE 939-8781 12/29/88

DAN'S INTERIOR PAINTING

3165 GENERAL OPPORTUNITIES

LIFEGUARD to start in May to Labor Day. Must have certification. Must be at least 17 yrs old. Please apply in person to Forest Hill Field Club, 9 Belleville Ave. Bloomfield.

F/T experienced nail technician/manicurist, wraps, tips, European manicurist. 746-8426

INSURANCE CUSTOMER SERVICE position open for experienced commercial lines person. Computer skills a plus. Salary negotiable. 783-7854

ACCOUNTS RECEIVABLE CLERK

Diversified position for an individual interested in working on a state-of-the-art accounts receivable system.

Qualified candidate should possess an aptitude for figures and 40-50 wpm typing skills.

Knowledge of accounts receivable and data entry a plus.

Call W.W. Reinhold For an appointment (201) 759-8000

Wallace & Therman Div
PENNWALT CORPORATION
25 Main St.
Belleville, NJ 07109
An Equal Opportunity Employer M/F

DRIVER NEEDED for ever expanding always growing lumber co. Great bnf. Right person can make up to \$2,500 annual. Please call 743-3800 for appt.

DRIVER: Must have knowledge of Nutley & surrounding vicinities. Good driving record. Full time employment. Call Tony at Richards The Florist. 667-0011.

DRIVERS WANTED FOR FLORIST SHOP. CALL 748-4070

CHURCH SECRETARY P/T position, flexible AM/early P/M 5 day week, summer off. Basic skills. Professional appearance and conduct. Confidentiality a must. Resume & inquiry to Mr. Murphy, First Presbyterian Church of Passaic, 15 Grove St. Passaic, NJ 07055
EOE 3/17

TRAILER DRIVERS Part time. Over \$400 wk. Increase every 3 mos. pd. holidays, days or nights, wknds or wklys. Must have 5 yrs ICC exp & good driving record. 201-636-1824 9-1 P.M.

Lose Weight, 10-29 Lbs. Month And Earn \$5 Too. Easy anyone can, risk free. Call Peter or Laura 1-813-475-9691

CAFETERIA WORKER PART TIME

Positions for general helpers in industrial cafeteria. Must be capable of adding figures accurately & rapidly as well as working a cash register.

Congential atmosphere. Come in for interview or Call (201) 759-8000

Wallace & Therman Div
PENNWALT CORPORATION
25 Main St.
Belleville, NJ 07109
An Equal Opportunity Employer M/F

3165 GENERAL OPPORTUNITIES

TABLE SAW, CABINET MAKER. Lucite furniture factory has openings for experienced factory workers, career oriented, excellent benefits. 759-6256

Circulation Manager for group of paid weekly newspapers in Ocean County New Jersey. Good opportunity for number 2 or 3 man to move to dept head. Knowledge of TMC, CAC, 2nd and 3rd Class postal regulations, with a strong background in marketing. Send resume and salary requirements to Box CM, Manahawkin Newspapers, 345 E. Bay Ave. Manahawkin, NJ 08050

SHIFT INTO HIGH GEAR

The need is growing for owner/operators geared to moving household goods. Get into a high demand career today. Join the Relocation Services Division of North American Van Lines. You will operate your own tractor. If you don't have one, we offer an attractive purchase program. We provide training (no experience necessary) and clothing allowance. Single operator or teams including husband and wife are welcome. Life, medical and dental insurance programs available. If you are 21 years of age or older call today for a complete information package.

1-800-348-2191
Ask for Dept. 299

EXP. HAIRDRESSER WANTED WITH FOLLOWING FULL OR PART TIME. MOD SALON IN NUTLEY. CALL BETWEEN 10 & 7. TUES. THRU SAT. 284-0926 3/17

DATA ENTRY POSITIONS AVAILABLE FOR DAYS, 9A.M.-5P.M. MONDAY THRU FRIDAY. ANY KEYBOARD OR ADDING MACHINE EXPERIENCE HELPFUL. WILL TRAIN. CALL TERRY OR ROSEMARIE FOR APPOINTMENT AT: 3/10

991-3000

ADMINISTRATIVE ASSISTANT

Advertising specialty seeks organized self starter to assist coordinator handle research, file, phone follow up correspondence, good typing & related office exp. Call 338-0700

WINDING THREAD OPERATOR M/F No exp. nec. Full or P/T. Call 482-9742

DATA ADMINISTRATOR

Excellent opportunity for individual to be trained in our sales dept for maintaining Data Base files. Must be good in math & statistics. Some knowledge of Cobol programming helpful. Liberal co. benefits. Submit resume with salary desired to:

P.O. Box 3104, Kearny, NJ 07032
equal opportunity employer M/F

Tool & Die Maker

All around exp. Build & repair automatic machines, progressive dies, etc. Steady employment, excellent benefits. Call, write or apply:

Personnel Dept. 997-8707
GOODY PRODUCTS
969 NEWARK TURNPIKE
KEARNY, N.J. 07032
equal opportunity employer M/F

3165 GENERAL OPPORTUNITIES**SWITCHBOARD/CLERICAL**

Large consulting firm requires relief operator/receptionist to handle very busy PBX switchboard. Experience preferred. Very pleasant phone personality essential. Other clerical functions depend on ability of applicant. Flexible hours considered. (No smoking on premises) Please Call or Send Resume 675-8900 Ext 333

Noble Lowndes
P.O. BOX 835
East Orange, NJ 07019
Equal Opportunity Employer M/F

PROOFREADERS P/T POSITIONS AVAILABLE. MUST BE A GOOD SPELLER. HOURS THURSDAY EVENING 5P.M.-1A.M. FRIDAY DAYS 8A.M.-4P.M. PLEASANT ATMOSPHERE. CALL TERRY OR ROSEMARIE FOR APPOINTMENT AT: 3/10

991-3000

MOVERS TO MOVE HOUSEHOLD FURNITURE EXPERIENCED ONLY. 3/17

CALL 675-5925

TOW TRUCK DRIVER & DISPATCHERS

Full & Part time, exp. pref. but willing to train. Call between 6PM Monday to Friday 429-9787 3/10

2 full or part time experienced hairdressers with following and 1 experienced manicurist with following for new Nutley salon opening on or about March 1st. Call for appt. 661-2327 or 759-2852

ALL PHASE EMPLOYMENT SERVICE

382 Franklin Ave.
Nutley, N.J.
661-W-O-R-K
997-W-O-R-K

Permanent & Temporary P/T and P/T positions Vacation Plan, Register Immediately 12/29/88

GENERAL OFFICE Local manufacturer seeking highly motivated individual for F/T position in office. Responsibilities include personnel & payroll related duties as well as light typing. Please call 228-9400 ext 221/222 for an appointment.

DANCO MFG. (Div of Annin & Co.) Bloomfield, N.J. M/F/E/OE

BANK TELLERS NEEDED: Full time, cashier or teller experience required. Please call 783-8336.

3165 GENERAL OPPORTUNITIES**WORD PROCESSING OPERATORS**

If you're seeking a position where all of your talents will be called upon, and consequently recognized, consider this position with Hoffmann-La Roche. We are one of the world's most prestigious pharmaceutical/medical research organizations, and we seek dedication and commitment in all who join us. And we reward these qualities.

Right now, we're seeking several Word Processing Operators to join our Diagnostic and Research Divisions. You should have at least one year of word processing experience, a high level of accuracy and good spelling/grammar skills.

We offer a competitive salary, liberal benefits and the support of an organization who is committed to growth. For consideration, please send your resume or letter of interest to: Human Resources Department D.M., Hoffmann-La Roche Inc., Nutley, New Jersey 07110. We are an equal opportunity employer.

Hoffmann-La Roche

Working Today For A Healthier Tomorrow

EARN TOP DOLLAR Adults needed for early morning newspaper routes in Nutley area. Just a few short hrs ea wk. Profits plus incentive. For further information call Star Ledger 1-800-242-0850/877-4222 3/10

MEDICAL ASSISTANT Challenging position in busy eye doctor's office for personable organized person. Interview patients, assist physician, perform other varied office duties, experience a plus, but willing to train. Call 743-1331 after 1 P.M.

DRIVER - Responsible person wanted as Part time (Mon thru Fri - 7am to 10am) for Senior Citizen program located in Montclair. Recent retirees encouraged to apply. Call Fred at 783-5589.

CONSTRUCTION LABORERS WANTED for parking lot maintenance company. Will train. Must have own transportation & valid N.J. driver's license. Call 751-2288, leave name & number. 3/17

31P5 PART-TIME HELP

PART TIME CLERK TYPIST Experience in general office procedures. Pleasant telephone manner. Diversified duties. Busy office. Ask for Dolores 450-3100.

P/T RECEPTIONIST Fischer & Porter Co. seeks a reliable indiv. to handle our busy phones & help with other clerical functions. Good typing skills req. Min 2 yrs exp. Permanent position. 11-4:30, 3 days a week. Flexible. Please contact Louise Argieri 472-8752

NUTLEY LAW FIRM seeks P/T clerk hours 1-5. Call Jane 661-5000.

TELEPHONE SOLICITING P/T eves M-Thurs. Exp. only. Sal plus comm. Bloomfield Center. 743-2777 3/17

P/T TYPIST to update records non-smoker. When responding indicate number of hours avail. include home phone number. Small organization on Clifton-Nutley border. Write to P.O. Box 586, Clifton, NJ 07012 3/24

CLERK TYPIST Seeks someone to answer phones & do misc. clerical functions. Typing skills required, permanent position 11-4:30, 3 days a week. Flexible. Please contact Louise Argieri 472-8752

PART TIME INSURANCE AGENCY needs sharp individual to train as clerk. Willing to work with customers. Opportunity to learn computer system. Call 667-0429 or 661-0911.

PART TIME START IMMEDIATELY. \$5.00 AN HOUR + BONUSES. EQUALING UP TO \$10 AN HOUR. TELEPHONING HOME OWNERS. NO SELLING. 6 P.M.-9P.M. TUESDAY THRU FRIDAY. 9A.M.-1P.M. SATURDAY. CALL 667-2565 NUTLEY. 3/17

DRIVERS homemakers, retirees, seniors Good Salary P/T Driving school buses/van Bus 1 or 2 license a plus 998-4800

31P5 PART TIME HELP

BEAUTICIAN P/T, experienced, must know roller sets. 235-9843

P/T INVENTORY Management sales promotion co. seeks organized person to handle storage fulfillment & mailing of materials, exp. helpful. 20-25 hrs. Call 338-0700

Small busy business seeks P/T office help in Nutley. Flexible hours with every other Sat. Call 4-7 pm 893-9163

31P6 PROFESSIONAL

MODELS DO YOU HAVE A COVER GIRL LOOK? NATIONAL COVERS-TV FASHION COVER GIRL STUDIO 261-2042 3/31

31R5 HOTELS RESTAURANTS CLUBS

PIZZA MAKER EXPERIENCED OR WILL TRAIN. CALL AFTER 5 P.M. 746-5495

WAITRESS or Waiter & Hostess needed, exp. only may apply. Please call 991-1023

RESTAURANT OPPORTUNITIES

Work full or part time, 10-40 hours per week. Flexible scheduling. No experience required. Positions available:

- Waiter/Waitress - up to \$10 an hour incl. 4g tips
- Restaurant support work - Cashier \$4.50-\$7.00 an hour
- Customer Service Supervisor - \$6.00-\$8.00 per hour

Benefits include group life, medical, dental, pension, paid vacations and holidays. Uniforms and training provided. Homemakers, students, retirees - ALL WELCOME! Must have dependable transportation. Bloomfield area. For an interview call after 2PM: 338-8669

33R5 BUSINESS OPPORTUNITIES

OWN YOUR OWN APAREL OR SHOE STORE. CHOOSE FROM: JEAN-/SPORTSWEAR, LADIES, MEN'S, CHILDREN/MATERNITY. LARGE SIZES, PETITE, DANCEWEAR/AEROBIC, BRIDAL, LINGERIE OR ACCESSORIES STORE. ADD COLOR ANALYSIS. BRAND NAMES: LIZ CLAIBORNE, HEALTHTEX, CHAUS, LEE, ST MICHELE, FLORENZA, BUGLE BOY, LEVI, CAMP BEVERLY HILLS, ORGANICALLY GROWN, LUCIA, OVER 2000 OTHERS. OR \$13.99 ONE PRICE DESIGNER, MULTI TIER PRICING DISCOUNT OR FAMILY SHOE STORE. RETAIL PRICES UNBELIEVABLE FOR TOP QUALITY SHOES NORMALLY PRICED FROM \$19. TO \$60. OVER 250 BRANDS 2500 STYLES. \$17,999 TO \$29,999. INVENTORY, TRAINING, FIXTURES, AIRFARE, GRAND OPENING, ETC. CAN OPEN 15 DAYS. MR. MORPHIS 1-(305) 366-8606.

31P5 PART-TIME HELP

PART TIME CLERK TYPIST Experience in general office procedures. Pleasant telephone manner. Diversified duties. Busy office. Ask for Dolores 450-3100.

P/T RECEPTIONIST Fischer & Porter Co. seeks a reliable indiv. to handle our busy phones & help with other clerical functions. Good typing skills req. Min 2 yrs exp. Permanent position. 11-4:30, 3 days a week. Flexible. Please contact Louise Argieri 472-8752

NUTLEY LAW FIRM seeks P/T clerk hours 1-5. Call Jane 661-5000.

TELEPHONE SOLICITING P/T eves M-Thurs. Exp. only. Sal plus comm. Bloomfield Center. 743-2777 3/17

P/T TYPIST to update records non-smoker. When responding indicate number of hours avail. include home phone number. Small organization on Clifton-Nutley border. Write to P.O. Box 586, Clifton, NJ 07012 3/24

CLERK TYPIST Seeks someone to answer phones & do misc. clerical functions. Typing skills required, permanent position 11-4:30, 3 days a week. Flexible. Please contact Louise Argieri 472-8752

PART TIME INSURANCE AGENCY needs sharp individual to train as clerk. Willing to work with customers. Opportunity to learn computer system. Call 667-0429 or 661-0911.

PART TIME START IMMEDIATELY. \$5.00 AN HOUR + BONUSES. EQUALING UP TO \$10 AN HOUR. TELEPHONING HOME OWNERS. NO SELLING. 6 P.M.-9P.M. TUESDAY THRU FRIDAY. 9A.M.-1P.M. SATURDAY. CALL 667-2565 NUTLEY. 3/17

DRIVERS homemakers, retirees, seniors Good Salary P/T Driving school buses/van Bus 1 or 2 license a plus 998-4800

31S5 SALES

REAL ESTATE SALESPERSONS AND BROKERS License classes now forming

AMERICAN SCHOOL OF REAL ESTATE 642 Bloomfield Ave. Verona
For information call 239-1216 or 239-1244
CALL FOR FREE BROCHURE 12/29/88

Inside Sales Customer Service - Small manufacturing firm looking for inside sales service representative. Must have good phone & sales background pref. Please call Laurie Alvino 748-2222

33T5 TAX

INCOME TAXES State & Federal returns prepared. Long or short form. Reasonable rates. 893-1495.

DOUGHERTY & GRAY Accounting & Tax Serv. Reasonable rates, 35 yrs exp. Open daily. 363 Centre St. Nutley 667-7503

TAX PREPARATION FEDE INS. & TAX SERVICE call for an appt. 429-3192 3/24

INDIVIDUAL Income Taxes prepared at reasonable rates. Call Joe 338-1607 aft 7pm

35M5 MISC. INSTRUCTION

Guitar Lessons Rock - Fusion - Jazz. Quality lessons today, for a better player tomorrow. 759-1240 3/3

35S5 SCHOOLS

Train to be a TRAVEL AGENT TOUR GUIDE AIRLINE RESERVATIONIST

Start locally. Full time/part time. Train on live airline computers. Home study and resident training. Financial aid available. Job placement assistance. National Hdqrs. Lighthouse Pl. FL. A.C.T. TRAVEL SCHOOL 1-800-327-7728 Accredited member N.H.C.

Train to be a PROFESSIONAL SECRETARY

Start locally. Full time/part time. Learn word processing and related secretarial skills. Home Study and Resident Training. Int'l. Secretaries Sch. 1-800-327-7728 3/17-88

FINANCIAL AID AVAILABLE • JOB PLACEMENT ASSISTANCE 1-800-327-7728 THE HAUNT SCHOOL

Don't get a job, get a career.

We're part of the nation's largest real estate sales organization and we're hiring people now. People who know a great opportunity when they see it. People who want a career that offers independence and high earnings. And we'll prepare you for it through the exclusive Century 21 CareerTrak training program. If all this sounds like what you're looking for, give us a call today.

Put Number 1 to work for you.

Century 21

HOMES R US INC. 549 Washington Avenue Belleville, N.J. 751-8800 Independently Owned & Operated

31S5 SALES

REAL ESTATE SALES Full time/part time licensed real estate salespeople. Flex. hours, evenings & weekends for new, modern busy office. Excellent commission package avail. for top producers. Experienced or will train. Call for confidential interview.

31S5 SALES

SAGE REALTORS 284-1666

37M5 MUSICAL INSTRUMENTS

PIANO & ORGAN WAREHOUSE SHOWROOM For the largest Piano and Organ Dealer on the East Coast

NEW, USED FLOOR MODELS, DEMOS

15 NATIONALLY FAMOUS BRANDS Over 300 Catalogued Instruments

Guaranteed Lowest Prices Used Pianos and Organs from \$99

Rental Purchase Plan Available Call, or see Ed Borgia

744-1200 3/31

Baldwin - Hammond

Div. of Altemburg Piano House, Inc.

507 BLOOMFIELD AVENUE, MONTCLAIR

37A10 ARTICLES FOR SALE

2 BLUE AREA RUGS, washer, dryer, Anchor elec. cash register, wrought iron table & 6 chairs. Best offer 661-0963.

1000 SUNBEDS TONING TABLES Sunal - Wolff Tanning Beds, SlenderQuest Passive Exercisers, Call for Free Color Catalogue. Save 50% 1-800-835-3826.

GOT A CAMPGROUND MEMBERSHIP? WE'LL TAKE IT. AMERICA'S MOST SUCCESSFUL CAMPGROUND RESALE. CLEARINGHOUSE. CALL RESORT SALES INTERNATIONAL'S TOLL FREE HOT LINE 1-800-423-5967. 9:00 AM TO 6:00 PM EST.

HALF PRICE!! Save 50%!! Best, large flashing arrow sign \$299! Lighted, non-arrow \$289! Unlighted \$249! Free letters! See locally. Call today! Factory direct: 1(800) 423-0163, anytime

WANTED USED AIR CONDITIONERS CASH 12/29/88 482-3681

100 feet heavy gauge aluminum fence 4 ft. high, never used. \$150. Call 751-3699 after 4:30 p.m.

OBC TV Channel 36!

37A11 ARTICLES WANTED

GUN COLLECTOR Lic. 234. Wants to buy to cash. Guns, Swords, Daggers, Bayonets, Especially Military Items. Registered Appraiser All transactions confidential Call 783-6145 12/29/88

LIONEL AND OTHER TRAINS CRAZY COLLECTOR PAYS TOP PRICE. CALL 334-8709 or 635-2058 12/29/88

I'M BUYING TOOLS Old, Used, Any Type, Any Quantity. Call "Gene" 696-4908 4-6 p.m. 438-7413 Days excepting Sunday & Monday. 12/29/88

37F4 FLEA MARKETS

DEALERS WANTED 4th Annual Flea Market In/Outdoor Sat. May 7, Fresh Church on the Green, Bloomfield. Tables \$15.00. 748-3564

37F7 FURNITURE

BUNK BEDS. ALL WOOD. COMPLETE WITH MATTRESS \$149. Call 991-0327. 7-21-88

USED DESKS - CHAIRS FILING CABINETS EDELSTEIN OFFICE FURNITURE WARE. 946 Market St. Paterson (Cor. Lakeview Ave. & Rt. 80) 523-6153 12/29/88

BEECHWOOD TRESTLE BASE TABLE 30x54. 4 wood chairs with upholstered seats, \$125 all. Call after 6:30P.M. 661-1645

LEATHER RECLINER, solid oak hutch, leather love seat, high boy, end tables, drum table, large mirror, kitchen table, curtains, & odds & ends. Reasonable. Call 667-8845

Bachelor Chest- 6 drawers 50" high 42 width. Austrian Mahogany. Mod style 1950s excl. cond. Custom glass top. 1 cedar lined drawer. Must see! \$150. Call 667-8565 aft 6pm 3/17

BEDROOM 5-PIECE, LIVING ROOM, BOTH ARE NEW. \$295. CALL 991-0755. 7-21-88

FRENCH PROVINCIAL COUCH & CHAIR. EXCELLENT CONDITION. 284-1846

USED TV'S BOUGHT

CALL 12/29/88 673-3845

37G5 GARAGE SALE

CONTENTS OF HOUSE, complete bedroom, dinette set, plus much more. Sat. Mar. 12 10-4. 505 Bloomfield Ave. Nutley

Garage No. 3, 3/12 & 3/13 - 11-5pm, 30 Passaic Ave. Nutley. (No Early Birds)

39F5 FREE PETS

FREE PUPPY, 11 months. Lab & retriever mix, housebroken, all shots, sprayed & great with kids. 759-6101

Equal Housing Opportunity

Complaints of discrimination in housing on the basis of race, color, creed, ancestry, marital status, sex, handicap or perception of a handicap should be made by visiting the New Jersey Division on Civil Rights, 1100 Raymond Boulevard, Room 400, Newark, New Jersey 07102 or by calling (201) 648-2700. 12-29-88

HOUSES FOR SALE

LONG BEACH ISLAND
and Vicinity. Over 500 current listings. Receive free issue of the March 30th Beach Haven Times featuring "Homes on the Jersey Shore." The most comprehensive Real Estate guide for shore property in Southern Ocean County, NJ. Write to: Circulation, Beach Haven Times, 345 E. Bay Ave., Manahawkin, NJ 08050 or call 1-(609) 597-3211.

NUTLEY
236 VRELAND AVE.
5 bdrm Colonial. Spring Garden area. Lg liv rm w/custom wood staircase & stain glass windows, din rm, custom mod eat-in-kitchen & bath, new built in pool, in park like setting, new elect & heat. Just reduced \$309,900.
40 ACKERMAN ST.
Cozy 4 bdrm cape on quiet street. Features liv rm, din rm, mod eat-in kit & bath, fin bsmt, on 50x122 lot. Asking \$178,900.
35 SAN ANTONIO AVE.
Just listed. Custom Ranch/Mother-Daughter. Features liv rm, din rm, 3 bdrms, mod kit, 2 full baths + 2 bdrm fin apt on lower level. Pool & deck. Only 12 years old. Asking \$289,000.

BELLEVILLE
BRAND NEW 2 FAMILY
6 rms, ea. fl + 2 full baths + util rm, 2 car gar, lg open bsmt. Ready for occup April 1. Asking \$259,900.

SAGE REALTORS
590 Franklin Ave.
Nutley
284-1666

CEDAR GROVE COLONIAL
3 bdrms, poss 4th. Central A/C, liv rm with frpl, din rm with bow window, new EIK, 15c20 family rm, fin rec rm in bsmt, 1 1/2 baths, extra wide lot, beautifully landscaped, move-in-cond & more. \$260,000. Call owner 857-1981.

Long Beach Island Vicinity - Day Real Estate's low innovative fee structure attracts serious Sellers and knowledgeable Buyers. We don't just list, we sell! Big property close to beaches, 3 bedroom ranch w/owner financing, \$110,000.00. For inquiries, call TOLL FREE in NJ 1-800-445-SOLD. Realtor.

NUTLEY, RUTAN ESTATES split level by owner, LR, DR, EIK, rec room, central air, 1 1/2 baths, garage. \$210,000. 235-0228

BELLEVILLE-3 family, mint condition. Large rooms, 2 car garage, fenced in yard, good location. Asking \$210,000.
SCHLOTT REALTORS
Rosemary
935-7041
eves 991-0963

NUTLEY
House for sale by owner, brick front, cape cod, 3/4 BR, 2 ba, finished bsmt, w/bar & kitc., c/vacuum, gar, double pane windows. Call for appt. Asking \$225,000. 235-1984

BELLEVILLE
NEW LISTING
Two family 6 & 6. Lg rms, mod kitchens & baths, 2 car gar.
BLOOMFIELD
MOTHER/DAUGHTER
Lg eat-in-kit, 2 bdrms, full bath, fin bsmt, gar & pool plus 3 rm apt with sep entrance.
PILGRIM REALTY
759-3349

LONG BEACH ISLAND
Call for free brochure of sale properties or availability of summer rentals. **WEICHERT REALTORS** 1-609-492-4900

HOUSES FOR SALE

NUTLEY-SPRING IS COMING!
Time to look for that new home while rates are DOWN!
This well kept newer Colonial with att gar on 50x156 property may be the one! Central air, all appl incl, 7 lg rms, 1 1/2 baths. Just \$250,000.

Older Colonial-just remodeled with all customized features! Nutley Park area. Walk to schools, bus & play areas. 7 lg rms, frpl, new kit, 1 1/2 baths, space for extra rms in attic & lovely open front porch just reduced \$285,000.
REALTOR:
RECORDS REALTY
3 High St., Nutley
667-5500

NUTLEY \$349,000
EXCELLENT INVESTMENT
Includes 2 family & 1 family ranch to be sold together. All units in move in condition. 2 house & lot is an estate sale. Buyer can occupy ranch & rent 2 family, all units close to trans., houses of worship & shopping. 172-470
WEICHERT REALTOR 779-1900

MONEY MAKER - Legal
3 fam. Mod thruout. Lge priv. lot w/8 car parking. Quiet resid'l area. Walk to schls/trans. \$270,000. Bkr/Owner, 393-1495

L.E.H.T. - BETTER THAN NEW! 3 bedroom, 2 bath ranch on corner property in lovely neighborhood. Skylight in living room, new carpet, new roof, detached greenhouse. \$119,900. Toni K. 1-609-296-9200. Century 21 Parade of Homes, Realtor.

Manahawkin - 6+ ACRES! 2 story contemporary, 4 bedrooms, 2 1/2 baths, family room, fireplace, sun room, country kitchen, outside shower, landscaped. \$399,000. Martha 1-609-597-2323. Century 21 Parade of Homes, Realtor.

BLOOMFIELD
REALTOR/PROSPECTIVE BUYER
Owner will cooperate w/Brokers. Lovely well maintained Brookdale/Split 3 BR, 2 full baths, mod kitc, DR, LR, w/lge entertainment family rm w/sliders opening to screened porch. Landscaped fenced yard. Escl area. Priced at \$210,000. 338-9215

PRICED RIGHT - THIS SUPER CLEAN OCEAN ACRESS RANCHER WON'T LAST LONG. **RELOCATING HOME FOR IMMEDIATE SALE. ASKING JUST \$99,000. CASTLE REALTY ASSOCIATES** 1-609-597-5200 OR EVES: 1-800-582-7631.

Mystic Island - MARCH IN BEFORE APRIL!
Custom 2 story, 3 bedrooms, 2 bath, living room-dining room, family room, large addition, garage, gas heat, new roof, oversized lot, \$114,900. Louis 1-609-494-3600. Century 21 Parade of Homes, Realtor.

GOVERNMENT HOMES FROM \$1 (U-REPAIR) ALSO TAX DELINQUENT & FORECLOSURE PROPERTIES. AVAILABLE NOW. FOR LISTING, CALL 1-315-733-6065 Ext. G1543

Surf City - SPEC-TACULAR SUNSETS!
Bayside raised ranch, free standing fireplace, cathedral ceilings, game room, garage, and best of all, views of the bay! \$305,000. Cathie 1-609-494-2121. Century 21 Parade of Homes, Realtor.

4115 INDUSTRIAL & COMMERCIAL PROPERTY

Sweetwater - COUNTRY GENTLEMEN! 3 additional incomes PLUS well established general store in prestigious area. \$224,900. For info or appointment call Louis at 1-609-494-3600. Century 21 Parade of Homes, Realtor.

Elwood - USED CAR DEALERSHIP, parts sale, towing contract, repair and painting 3,200 sq. ft., cinder block building, spray booth, 3.23 acre land, 35% cash owner financing qualified buyers. \$275,000. 1-609-484-0021. Century 21 Parade of Homes, Realtor.

41R5 REAL ESTATE WANTED

WANT TO BUY A ONE FAMILY HOME
NUTLEY AREA.
4 to 6 bedrooms on oversized lot. Min 150' deep. P.O. BOX 597
NUTLEY, NJ 07110 6-23-88

43A7 APARTMENTS UNFURNISHED

NUTLEY 3 1/2 room apt in residential area, parking, heat & hot water 667-7905

LYNDHURST 5 rooms 2nd floor. Open House Sat & Sun 314 Tontine Ave. Call 661-3479 after 5

NO. NEWARK - 6 rm, 2 BR, kitc, bath, LR, DR. For more info. call 998-8527 aft 6.

BELLEVILLE 2 lg rms, 2nd fl. H/HW incl. Wash. Ave. loc. \$450.
3 1/2 mod rms, gar apt. H/HW & gas incl. \$560.
4 lg rms, 2nd fl. H/HW incl. Bell/Nut line, \$600.
5 1/2 rms, 2nd fl. H/HW incl. \$650.
NUTLEY 3 1/2 mod rms, gar apt. H/HW incl. 1st fl. \$583.
METRO AGENCY REALTOR 751-3400

BELLEVILLE-GREYLOCK PARKWAY AREA
2nd flr. mod. 2 fam. 2 BR, lge LR, lge EIK, mod tile bath, walk up attic-storage incl in rent, W/W carp. 2 A/C, refrig, stove. Bus. couple pref. No pets. \$750 per mo. plus utils.
Call 759-6516

FOREST HILL AREA (Newark) Studios.
1 BR's, 2 BR's
We are now accepting applications in luxury apts for modern 16 story apt buildings located in beautiful Forest Hill section of Nwk. Rent control, well maintained spectacular views, off St. assigned pkg, laundry facilities on premises, C/A, w/all utils included in rent. Convenient bus transportation to midtown NYC. Approx 10 mins to Holland Tunnel. Call Leona Russo-manno at 201-482-5556 or Eleanor Puciarello at 201-483-1616 hrs 8:30 to 4:30.

BELLEVILLE 3 1/2 & 4 1/2 large ultra mod rooms with w/w carpeting. Heat & hot water supplied. Laundry facilities on premises. Parking space. Call 759-8379 3-10-88

NUTLEY
Spacious & Airy 4 rm apt. lg bath w/w carpet. Prvt. entrance, attic storage & prvt. parking, prime loc. near shopping & trans. Young couple pref. \$750. per mo. H/HW included. Call 667-0513 No calls aft 10PM

BELLEVILLE Best area. 3 ultra mod rms in 1 year young home. \$600 incl all util. Avail immed.
James Vincent Associates
Realtor 939-7070

BLOOMFIELD, 3 large modernized rooms, in well-kept bldg., N.Y. bus passes door, all utilities incl. \$550. Susan 429-3444

BELLEVILLE 4 BR apt 3rd flr. Avail 4/1. H/HW supplied. \$475. Call 751-4346

BELLEVILLE 6 rms for rent. Good loc. \$650 w/heat. Call 759-3822

NUTLEY
4 rms, \$600 h&h/w incl. 4 rms, \$625 h&h/w incl. 4 rms, \$650 h&h/w incl. 5 1/2 rms, \$725 h&h/w incl. **BELLEVILLE**
3 1/2 rm garden, \$599 h&h/w incl.
3 rms, \$600 all util incl. 2 bdrm Condo, \$850 + util.
5 mod rms, \$900 + util. **BLOOMFIELD**
Studio, \$500 h&h/w incl. 5 rms, \$700 + util.
KEARNY
5 rms, \$550 + util.
James Vincent Associates
Realtor 939-7070

1-A APARTMENTS UNFURNISHED

NUTLEY
3 rms, \$550 + util.
3 rms, \$565 h&h/w incl.
4 rms, \$650 h&h/w incl.
4 brand new ultra mod rms, \$750 + util.
BELLEVILLE
3 rms, \$500 + util.
3 rms, \$650 + util.
3 rms, \$625 h&h/w incl.
5 rms, \$700 + util.
6 rms, \$750 + util.
BLOOMFIELD
4 rms, \$525 h&h/w incl.
5 rms, \$700 h&h/w incl.
Condo, 4 rms \$700 h&h/w incl.
4 rms, \$750 h&h/w incl.
6 rms, \$750 + util.
NO. NEWARK
3 rms, \$375 all util incl.
3 rms, \$375 h&h/w incl.
Studio apt \$400 all util incl.
5 rms, \$650 h&h/w incl.

COSTANTINE REALTY
Realtor 667-7070

NUTLEY
5 rms, 2nd fl. Avail immed. \$700. Laundry in bsmt. Child O.K.
7 rm house. Avail 3/15. \$1100 per mo pay own heat & util. 2 car gar. Child O.K.
4 rms, 2nd fl. Avail April 1st. \$750 with heat. Singles O.K.
BELLEVILLE
3 rms, 2nd fl. Avail April 1st. \$560 with heat. Couple or woman pref.
3 rms, 2nd fl. Avail May 1st. \$525 with heat. Single or couple pref.
REALTOR:
RECORDS REALTY
667-5500

BLOOMFIELD 3 1/2 large ultra mod rooms with w/w carpeting, heat & hot water supplied. Laundry facilities on premises. Parking space. Adults pref. Call 743-8886 3-10-88

BLOOMFIELD
1 BR, Fairway Gardens. \$580 w/hl.
Studio, \$450 incl h/hw, central air.
2 bdrm deluxe gar, \$750 incl h/hw. central air.
1 bdrm gar. deluxe, \$375 incl h&h/w.
5 rms, use of yd. Kid O.K. \$675 incl heat.
4 rm deluxe gar w/ balcony. \$725 incl h/hw & gar.
1 bdrm. St. Val's. Completely renovated. \$700 incl h&h/w.

GLENWOOD Real Estate Agency
429-7380
905 BROAD ST. 3/18
BLOOMFIELD

BELLEVILLE 4 modern rooms w/w carpet, washer/dryer hook-up in kitchen. 2nd floor mature couple preferred. \$575 plus utilities & security. 751-4691

APARTMENTS
APARTMENTS
1 & 2 bedrooms available. Nutley, Belleville, Bloomfield area. \$600 & up.
REALTY WORLD-Monaco
667-8000

BELLEVILLE - 6 rms, kitc, LR, DR, 3 BR avail 4/1, \$700, plus utils. Call 751-5438 after 4:30

NUTLEY 4 rooms, cooking facilities, mature woman pref. 667-6771 6-8 a.m. 6-10 p.m. 890-0021 ext. 269 9-5 ask for Rose

2nd floor apartment in Montclair Center Close to transportation, 1 bedroom, living room, kitchenette, & full bath. \$500. a month plus utils. Call Bob or John 744-7722

Belleville-Beautiful furnished sleeping room in private home avail immed. Female pref. Greylock area 759-7024 3/17

BELLEVILLE 6 mod rms, 3 BR, kitc, LR, DR, \$650 plus utils. Avail 4/1. Call aft 4:30 751-5438

BELLEVILLE
BLOOMFIELD
Studio-1, 2 & 3 bedroom apartments available now & April 1.
Call Realtor
★ **MARZULLI** ★
264 Belleville Ave.
Bloomfield, N.J.
Realtors 743-2306

BELLEVILLE 6 rooms, 2nd fl., heat incl. \$850 no pets, 1 mo security. Avail April 1. 450-0747

BELLEVILLE-Clara Maass Area- 2 BR apt, w/w cptg & air, refrig & storage. \$650/mo includes ht & HW. Immed. Occ. COTTAGES & CASTLES. RLTR. 839-1122

BELLEVILLE-Apt for lease. No fee avail. Immed. LR, 2 BR, pool, EIK, gar, add'l storage & laundry. \$750 mo. H/HW & gas. 759-4600

BELLEVILLE - 4 big rms, close to Clara Maass Hospital. No pets. \$575 a mo. + utils. 484-8779

4.3A7 APARTMENTS UNFURNISHED

NUTLEY
3 rms \$525 plus utils.
3 rms \$595 H&HW incl.
4 rms \$740 H/HW incl.
5 1/2 rms H/HW incl. \$725
2 houses \$1,350 ea. unfurnished plus utils. or \$1,500 ea. furnished plus utils.
BELLEVILLE
4 rms \$750 incl H/HW
JERNICK
Realtors 667-1030

BELLEVILLE/BLOOMFIELD
1 & 2 BEDROOM APARTMENTS
AVAILABLE IMMEDIATELY FROM \$525 & UP

SAGE REALTORS
284-1666

Belleville/Newark Line
NO FEE NO FEE
5 rms, 10 yr old 2 fam. Ultra mod kit & bath. Vacant. \$750 incl h&h/w.
GLENWOOD REAL ESTATE
429-7380

NUTLEY
Lg 3 1/2 rm mod garden apt. A/C, W/W, dishwasher. Avail immed. \$650 incl heat.
3 1/2 rm mod garden apt. Avail Apr. 1. \$585 incl heat & hot water. Conv. loc.

CARL A. ORECHIO AGENCY
667-7733
Eves: Mario 667-8189

BELLEVILLE
3 1/2 rms, off street pkg, \$400 + util.
4 mod rms (overlooking golf course) \$700 + util.
4 rms, new w/w. \$650 h&h/w incl.
5 rms w/gar. \$800 + util.
6 mod rms, w/w. \$850 + util.
BLOOMFIELD
5 rms, 1st fl. Children welcome. \$650 + util.
5 ultra mod rms, mature couple pref. \$600 + util.
MONTELL AGENCY
759-6900

43C7 COMMERCIAL/BUSINESS RENTALS

BELLEVILLE: 2500 sq. ft. on Washington Ave. Available immediately. Call 998-9465.

BELLEVILLE GARAGE
450 sq. ft. \$375 + util.
BLOOMFIELD
2 store fronts. 1300 sq. ft. \$900 per month or \$475 each.

COSTANTINE REALTY
Realtor 667-7070

43H9 HOUSES-UNFURNISHED

NUTLEY
HOUSE FOR RENT
3 bdrms, 1 1/2 baths. 2 car garage. Kids O.K. \$1100 + util.

GLENWOOD Real Estate Agency
429-7380
905 BROAD ST. BLOOMFIELD

43R5 RENTALS TO SHARE

Bloomfield-2 female roommates to share house with same near Brookdale Park and NY trans. 338-5781

43R9 ROOMS

NUTLEY
FURNISHED ROOMS IN RESTORED VICTORIAN HOUSE
\$65-\$85 PER WEEK
GARDEN STATE INVESTMENTS
661-0156 11-3-88

NUTLEY 1 ROOM.
Private entrance. Female pref. Share bath & kitchen with same. \$75 per week. Call after 3 P.M. 284-0684.

BELLEVILLE - furnished sleeping rm avail immed. Greylock area in prvt home, female pref. Call 759-7024 3/10

43V5 VACATION RENTALS

FREE RENTAL GUIDE. For the finest selection of rentals at the Jersey Shore call for a free 1988 guide. Huge selection. Call Today! Zachariae Realty/Realtors. Ship Bottom 1-(609) 454-7272, Surf City 1-(609) 494-7277, Beach Haven 1-(609) 492-7277, Barnegat Light 1-(609) 494-1776, Ocean City 1-(609) 391-1800.

SUMMER VACATION? NOW IS THE TIME TO PLAN YOUR SUMMER VACATION! CASTLE REALTY HAS VACATION RENTALS STARTING FROM \$300 PER WEEK. BAYFRONT TO OCEANFRONT AND IN-BETWEEN. CASTLE REALTY HAS VACATION RENTALS ON LONG BEACH ISLAND TO SUIT ALL YOUR NEEDS. CALL TODAY 1-(609) 361-5200 OR TOLL FREE IN NEW JERSEY 1-800-332-9901.

Attention Realtors!

Every day more and more retail and classified advertisers are getting strong results from ad dollars spent in their local newspapers. The list grows of those putting their dollars in local newspapers and tallying daily gains vs. the large dailies for which they must pay excessively for a wasted circulation.

NUTLEY SUN, BELLEVILLE TIMES & BLOOMFIELD LIFE SUBSCRIPTION FAMILY

A traditionally strong buying group of higher-income, better educated families. A \$365 MILLION MARKET!*

Our Real Estate Section is your key to this market, with editorial copy submitted by our realtors. For a low rate your ad and editorial copy appear in all three newspapers.

RATES

1 to 3 insertions\$13.86 per column inch
4 or more insertions\$11.70 per column inch

DEADLINES

Space ReservationFriday — 12 Noon
Editorial CopyFriday — 12 Noon
Ads to be setMonday, 12 Noon
Camera-Ready ArtTuesday, 12 Noon
Press DayTuesday
PublicationThursday

667-2100

ORECHIO PUBLICATIONS & TV
800 Bloomfield Avenue • Nutley, N.J. 07110

*Oct. '87 Penn & Schoen Subscriber Study

Doing business without advertising is like winking at someone in the dark; you know what you're doing, but nobody else does.

—anonymous

Dear Advertiser:

You don't have to "wink in the dark." Now you can advertise in our



at a very low discount rate.

Every day more and more retail and classified advertisers are getting strong results from ad dollars spent in their local newspapers. The list grows of those putting their dollars in local newspapers and tallying daily gains vs. the large dailies for which they must pay excessively for a wasted circulation.

NUTLEY SUN, BELLEVILLE TIMES & BLOOMFIELD LIFE SUBSCRIBER FAMILY

A traditionally strong buying group of higher-income, better educated families. A \$365 MILLION MARKET!*

RATES

\$4.00 per column inch per insertion.

So don't "wink in the dark" — take advantage of our special rates. Reach the readership who can and does buy...THE NUTLEY SUN, BLOOMFIELD LIFE and BELLEVILLE TIMES READERS.

Call Today!

667-3000

Classified Advertising Department

*Oct. '87, Penn & Schoen Readership Study

APARTMENT FOR RENT:
Nutley 2 bedroom; ultra modern, 2 1/2 baths; secluded in park with common terrace; NY bus convenience; \$1150 per month plus heating.
667-1024 days

ATTENTION LANDLORDS!!
Apartments Wanted
We Screen All Prospective Tenants
No Fee To Landlord
COSTANTINE REALTY
289 Franklin Ave. Nutley, N.J.
Realtor 667-7070

APARTMENTS WANTED
ATTENTION LANDLORDS!
We have many qualified tenants that are screened and waiting for apartments or homes. You can choose that special tenant at no cost to you. For information call Tony Grande

MARZULLI REALTORS
264 Belleville Ave., Bloomfield, N.J.
743-2306 1229-88



ShopRite's 37th Anniversary Sale!

7 Great Savings
Everywhere in the store

GRADE A FRESH
ALL NATURAL 14-15 LB.

ShopRite Turkey

WITH COUPON BELOW

37

lb.

WITHOUT COUPON .57

ALL VAR. REG. OR DIET

Pepsi Or Slice

WITH COUPON BELOW

37

2-ltr. btl.

WITHOUT COUPON 2-ltr. btl. .89

LIQUID BLEACH

Fresh Scent Clorox

WITH COUPON BELOW

37

1-gal. jug

WITHOUT COUPON 1-gal. jug .89

EXXON 10W30 OR 10W40

Superflo Motor Oil

WITH COUPON BELOW

37

1-qt. cont.

WITHOUT COUPON 1-qt. cont. .69

ShopRite Coupon

WITH THIS COUPON
GRADE A ALL NATURAL, 10-14 AVG. FROZEN

ShopRite Young Turkeys

37

lb.

With additional \$15.00 or more purchase (Excl. items prohibited by law.)

Coupon good at any ShopRite Market. Limit one per family. Effective Sun., Mar. 6 thru Sat., Mar. 12, 1988.

ShopRite Coupon

WITH THIS COUPON
ONE (1) 2-LTR. BTL. ALL VARS., REG., DIET OR FREE

Pepsi or Slice

37

2-ltr. btl.

With additional \$15.00 or more purchase (Excl. items prohibited by law.)

Coupon good at any ShopRite Market. Limit one per family. Effective Sun., Mar. 6 thru Sat., Mar. 12, 1988.

SAVE .52

ShopRite Coupon

WITH THIS COUPON
ONE (1) 1-GAL. BTL. OF LIQUID BLEACH

Clorox Fresh Scent

37

1-gal. jug

With additional \$15.00 or more purchase (Excl. items prohibited by law.)

Coupon good at any ShopRite Market. Limit one per family. Effective Sun., Mar. 6 thru Sat., Mar. 12, 1988.

SAVE .52

ShopRite Coupon

WITH THIS COUPON
ONE (1) QT., 10W30 OR 10W40

Exxon Superflo Motor Oil

37

1-qt. cont.

With additional \$15.00 or more purchase (Excl. items prohibited by law.)

Coupon good at any ShopRite Market. Limit one per family. Effective Sun., Mar. 6 thru Sat., Mar. 12, 1988.

SAVE .32

The MEATing® Place

U.S.D.A. CHOICE BEEF

Top Round London Broil

1.97

lb.

KINGS PRIDE WHOLE TRIMMED & OTHER POPULAR BRANDS

Corned Beef Brisket **1.19** lb.

Corned Beef Brisket **1.19** lb.

SWIFTS OVEN ROASTED MILD OR GARLIC Corned Beef Brisket **1.99** lb.

KINGS PRIDE OVEN ROASTED Corned Beef Brisket **1.99** lb.

RIB PORTION PORK LOIN FOR BBQ OR LOIN PORTION **1.69** lb.

Pork Chop Combo **1.69** lb.

LOIN VEAL CHOPS **6.99** lb.

SHOULDER LAMB CHOPS **1.99** lb.

FRESH PORK SHOULDER **.99** lb.

Fresh Fish For Lent

THIN CUT FROM 1 Lb.

Veal Scallopini

5.99

lb.

TOP QUALITY MEAT... A ShopRite TRADITION FOR 37 YEARS

THORN APPLE VALLEY HALVES OR CONSUMER THIN

Corned Beef Brisket **1.49** lb.

U.S.D.A. CHOICE BONELESS BEEF

Top Round Roast **1.97** lb.

BONELESS BEEF ROUND, THIN CUT FOR BRASCOLE

Top Round Steak **2.47** lb.

TYSON TWIN PACK

Fresh Cornish Hens **1.19** lb.

CENTER CUT, WATER ADDED

Smoked Ham Steak **2.99** lb.

SWIFT'S FROZEN WHITE & DARK MEAT

Turkey Pan Roast **2.99** 32-oz. pkg.

FROZEN ITALIAN, CHICKEN OR VEAL

Our Best Patties **.99** lb.

STEAK-UMM FROZEN

Sandwich Steaks **4.49** 24-oz. pkg.

The Produce Place

LARGE 72 SIZE

Sunkist Navel Oranges

5.99

for

"BIG BAG BASH"

U.S. #1

Eastern Potatoes **1.87** 20-lb. bag

HIGH IN VITAMIN 'A'

Fresh Carrots **.99** 5-lb. bag

SWEET & NUTRITIOUS SUNKIST

Navel Oranges **3.99** 8-lb. bag

JUICY FLORIDA

Oranges or Grapefruit **1.99** 5-lb. bag

U.S. #1

Yellow Onions **1.19** 3-lb. bag

U.S. FANCY 2 1/4" MIN.

Red Delicious Apples **1.89** 5-lb. bag

U.S. FANCY 2 1/4" MIN. ROME OR

McIntosh Apples **1.39** 3-lb. bag

TENDER GREEN TIPS

California Asparagus

1.29

lb.

WHITE, RED OR BLACK

Seedless Grapes **.89** lb.

WASHINGTON STATE EXTRA FANCY 100 SIZE

Red Delicious Apples **.69** lb.

100-110 SIZE WESTERN

Anjou Pears **.69** lb.

LARGE 5X8 SIZE

Firm Ripe Tomatoes **.69** lb.

CRISP CALIFORNIA

Romaine Lettuce **.69** lb.

FRESH PLUMP

Green Peppers **.69** lb.

FIRM & GREEN

Brussels Sprouts **.89** 10-oz. cup

U.S. #1 SIZE 'A'

Red Bliss Potatoes **.99** 4 lbs.

U.S. GRADE 'A' NEW ENGLAND

Fresh Fillet Of Flounder*

4.99

lb.

DOMESTICALLY PRODUCED FOR SUPERIOR QUALITY

U.S. GRADE 'A' (POLLOCK)

Fresh Fillet of Boston Blue* **2.99** lb.

U.S. GRADE 'A' NEW ENGLAND, FRESH

Fillet of Ocean Pout* **2.79** lb.

FRESH STORE SLICED, AQUA CULTURED, FROM CHILE

Coho Salmon Steak* **7.99** lb.

FROZEN & THAWED, 61-70 PER LB.

Ecuador White Shrimp **3.99** lb.

WHY PAY MORE?

Heinz Squeeze Ketchup

.99

1-lb. 12 oz. btl.

ROTELLE, ZITI, REG. OR THIN SPAGHETTI

Creamette Pasta **1.00** 1-lb. boxes

ALL VAR. REG., GARDEN STYLE OR HEARTY

Ragu Spaghetti Sauce **1.29** 1-qt. jar

1-LB., 8-OZ. T.W. PKG.

Mott's Apple Sauce **1.49** 6-pack

FRANCO AMERICAN

Spaghetti **1.00** 14 3/4-oz. cans

REGULAR OR UNSALTED

Ralston Saltines **.44** 1-lb. box

ALL VARIETIES

Red Pack Tomatoes **.69** 1-lb. 12 oz. can

CHICKEN NOODLE, GIGGLE NOODLE OR RING O NOODLE

Lipton Soup Mix **.69** 4-oz. box

WHY PAY MORE?

Purina Dog Chow

5.99

25-lb. bag

ALL VAR. BETTY CROCKER

Supermoist Cake Mix **.69** 1-lb. 2 1/4 oz. box

MED. 66'S, LG. 32'S OR EX. LG. 28'S

Pampers Ultra Diapers **8.99** box

FOR LAUNDRY

Cheer Liquid Detergent **3.49** 1/2-gal. btl.

ALL VAR. AIR FRESHENERS

Renuzit Roomate **.94** 4.4-oz. box

PERSONAL SIZE

Ivory Bar Soap **.79** 4-pack 14-oz. t.w.

ALL VAR. EXCEPT DECAF.

Savarin Coffee **1.79** 1-lb. can

ALL VARIETIES

Andes Mints **.99** 6-oz. box

REGULAR QUARTERS

ShopRite Margarine

.37

1-lb. pkg.

FROM CONCENTRATE

ShopRite Orange Juice **1.49** 1/2-gal. cart.

SHARP OR EXTRA SHARP

Country Line Cheddar **1.37** 8-oz. pkg.

ASST. FLAVORS LITE OR REG.

Colombo Yogurt **1.99** 4 8-oz. conts.

WHY PAY MORE?

Blue Bonnet Spread **1.37** 3-lb. tub

WHY PAY MORE?

Thorn Apple Valley Sliced Bacon

1.37

1-lb. pkg.

SKINLESS

Nathan's Beef Franks **1.37** 1-lb. pkg.

REFRIGERATED

Vlasic Pickles **1.79** 1-qt. jar

MEAT OR BEEF

Oscar Mayer Bologna **1.99** 1-lb. pkg.

ShopRite

Imported Sliced Ham **3.99** 1-lb. pkg.

Health & Beauty Aids

NEW CAPLETS OR

Bufferin Tablets **3.69**

ANNIVERSARY SPECIAL

Harvest Pride Hard Rolls

.54

1-lb. 12 oz. pkg.

ASST. VAR. INDIVIDUALLY WRAPPED

Early Mom Sweet Buns **.99** 4 3-oz. pkgs.

ASSORTED VARIETIES

ShopRite Pretzels **.99** 2 8-oz. bags

PEAS, CUT BEANS, NIBLETS CORN OR MIXED

Green Giant Vegetables

.64

1-lb. 12 oz. pkg.

ASSORTED VARIETIES

Sara Lee Bagels **2.99** 12-oz. pkgs.

ASSORTED FLAVORS, FLAVOR KING

Ice Cream or Ice Milk **1.37** 1/2-gal. cart.

STORE SLICED, USDA CHOICE

Cooked Roast Beef

3.99

lb.

STORE SLICED, IMPORTED

Austrian Swiss Cheese **2.99** lb.

STICK OR SLICING

Morrell Pepperoni **2.99** lb.

ORVAL KENT

Bread Pudding **1.37** lb.

FRESH

Smoked Whiting **1.99** lb.

General Merchandise

Energizer Batteries **1.89**

In order to assure a sufficient supply of sales items for all our customers, we must reserve the right to limit the purchase to units of 4 of any sales items, except where otherwise noted. Not responsible for typographical errors. Prices effective Sun., Mar. 6 thru Sat., Mar. 12, 1988. None sold to other retailers or wholesalers. Artwork does not necessarily represent item on sale, it is for display purposes only. Sunday sales subject to local blue laws. Copyright WAKEFERN FOOD CORPORATION 1988.